



WASHINGTON STATE

MEN'S BASKETBALL

Game Notes | Game 30 | Galen Center (10,258) | TV: None

2011-12 SCHEDULE/RESULTS

| | | |
|----------------|----------------------------------|-----------------|
| Nov. 5 | LEWIS-CLARK STATE (EXH) | W, 88-41 |
| Nov. 14 | at Gonzaga (ESPN) | L, 89-81 |
| Nov. 17 | SACRAMENTO STATE | W, 79-68 |
| Nov. 20 | at Portland | W, 83-73 |
| Nov. 24 | vs. Oklahoma& (ESPN2) | L, 74-59 |
| Nov. 25 | vs. New Mexico& (ESPNU) | L, 72-62 |
| Nov. 27 | vs. UC Riverside& | L, 64-63 |
| Nov. 30 | GRAMBLING STATE | W, 69-37 |
| Dec. 3 | EASTERN WASHINGTON (ROOT) | W, 75-49 |
| Dec. 7 | at Idaho | W, 66-64 |
| Dec. 11 | SANTA CLARA | W, 93-55 |
| Dec. 18 | WESTERN OREGON | W, 66-42 |
| Dec. 22 | Pepperdine [^] | W, 67-56 |
| Dec. 29 | Oregon*! (OSN) | L, 95-80 |
| Dec. 31 | Oregon State*! (ROOT) | W, 81-76 |
| Jan. 5 | at Utah* | L, 62-60 (OT) |
| Jan. 7 | at Colorado* (FSN) | L, 71-60 |
| Jan. 15 | at Washington* (FSN) | L, 75-65 |
| Jan. 19 | STANFORD* | W, 81-69 |
| Jan. 21 | CALIFORNIA* | W, 77-75 |
| Jan. 26 | at Arizona* (FSN) | L, 85-61 |
| Jan. 28 | at Arizona State* (ROOT) | L, 71-67 |
| Feb. 2 | USC* | W, 60-53 |
| Feb. 4 | UCLA* (ROOT) | L, 63-60 |
| Feb. 9 | at Oregon State* | W, 83-73 |
| Feb. 11 | at Oregon* | L, 78-69 |
| Feb. 16 | ARIZONA* (FSN) | L, 76-72 |
| Feb. 18 | ARIZONA STATE* (ROOT) | W, 72-50 |
| Feb. 25 | WASHINGTON* (ROOT) | L, 59-55 |
| March 1 | at UCLA* | L, 78-46 |
| March 3 | at USC* | 3 p.m. |
| March 7 | vs. TBD% | TBD |

[^] - Cougar Hardwood Classic at KeyArena at Seattle
& - 76 Classic at Anaheim, Calif.

! - Played at Spokane Arena at Spokane, Wash.

* - Pac-12 Game

% - Pac-12 Tournament Played at Staples Center

Home games in BOLD

Washington State (14-15, 6-11) at USC (6-24, 1-16)

Saturday, March 3 | 3 p.m. PT | Galen Center | Los Angeles, Calif.

Washington State University Athletic Communications

Contact: Jessica Schmick | Work: 509-335-0255 | Cell: 509-781-0550 | jessica_schmick@wsu.edu

www.wsucougars.com

MATCHUP

| WSU | CATEGORY | USC |
|---------------------------|--------------------------------------|---------------------|
| Pullman, Wash. | Location | Los Angeles, Calif. |
| 20,060 | Enrollment | 37,000 |
| Pac-12 | Conference | Pac-12 |
| Cougars | Nickname | Trojans |
| Ken Bone | Head Coach | Kevin O'Neill |
| 52-43 (3rd) | Coach's Record at School (Season) | 41-53 (3rd) |
| 387-210(20th)/129-91(6th) | Coach's Career Record (Season) | 229-247 (16th) |
| 14-15 | Overall Record | 6-24 |
| 6-11 | Conference Record | 1-16 |
| NR | National Ranking (AP/ESPN-USA Today) | NR |
| 69.2 | Points Per Game | 53.5 |
| 67.2 | Points Allowed Per Game | 60.4 |
| +2.0 | Average Scoring Margin | -6.9 |
| 32.9 | Rebounds Per Game | 26.9 |
| 31.5 | Rebounds Allowed Per Game | 36.1 |
| +1.3 | Average Rebound Margin | -9.1 |
| .464 | Field Goal Percentage | .393 |
| .428 | Field Goal Percentage Defense | .438 |
| .361 | 3-Point Field Goal Percentage | .275 |
| .364 | 3-Point Field Goal Pct. Defense | .348 |
| .707 | Free-Throw Percentage | .610 |
| 14.0 | Assists Per Game | 9.6 |
| 13.7 | Turnovers Per Game | 10.8 |
| 12.6 | Turnovers Forced Per Game | 15.3 |
| 1.0 | Assist/Turnover Ratio | 0.9 |
| 2.7 | Blocks Per Game | 2.1 |
| 5.1 | Steals Per Game | 5.9 |

STARTERS LAST TIME OUT

Washington State

| No. | Name | Pos. | Ht. | Wt. | Yr. | ppg | Other |
|-----|---------------|------|------|-----|------|------|---------|
| 12 | Brock Motum | F | 6-10 | 245 | Jr. | 17.8 | 6.6 rpg |
| 31 | Abe Lodwick | F | 6-7 | 215 | Sr.* | 5.5 | 3.8 rpg |
| 0 | Marcus Capers | G | 6-4 | 179 | Sr. | 5.6 | 4.8 rpg |
| 1 | Reggie Moore | G | 6-1 | 178 | Jr. | 9.2 | 5.4 apg |
| 3 | DaVonté Lacy | G | 6-3 | 206 | Fr. | 9.2 | 1.7 3pg |

Key Reserves

| | | | | | | | |
|----|--------------------------|---|------|-----|------|------|-------------|
| 2 | Mike Ladd | G | 6-5 | 195 | Jr.* | 5.0 | 2.4 rpg |
| 11 | Faisal Aden [^] | G | 6-4 | 179 | Sr. | 14.5 | .894 ft pct |
| 23 | D.J. Shelton | F | 6-10 | 240 | So. | 5.0 | .634 fg pct |
| 34 | Dexter Kemich-Drew | G | 6-6 | 182 | Fr.* | 2.5 | .08 rpg |
| 40 | Charlie Enquist | F | 6-10 | 230 | Sr.* | 3.8 | .638 fg pct |

[^]used redshirt season

^{*}out for season

USC

| No. | Name | Pos. | Ht. | Wt. | Yr. | ppg | Other |
|-----|-----------------|------|-----|-----|-----|------|---------|
| 33 | Garrett Jackson | F | 6-6 | 215 | So. | 6.8 | 3.0 rpg |
| 31 | James Blasczyk | C | 7-1 | 260 | Jr. | 3.3 | 2.9 rpg |
| 3 | Alexis Moore | G | 6-2 | 180 | Fr. | 4.3 | 2.1 rpg |
| 10 | Maurice Jones | G | 5-7 | 155 | So. | 13.3 | 3.4 apg |
| 25 | Bryon Wesley | G | 6-5 | 210 | Fr. | 9.6 | 5.0 rpg |

Key Reserves

| | | | | | | | |
|----|---------------|---|------|-----|-----|-----|--------------|
| 2 | Greg Allen | G | 6-3 | 180 | Jr. | 4.8 | 1.5 rpg |
| 20 | Eric Strangis | G | 6-4 | 190 | Sr. | 0.8 | 0.5 rpg |
| 24 | Daniel Munoz | G | 5-10 | 175 | Jr. | 0.5 | 1.000 ft pct |

^{*}used redshirt season

SERIES INFORMATION

USC leads the all-time series 67-45 (WSU Streak: +2)
At WSU: WSU leads 30-23 (Series is tied 1-1 in Spokane)
At USC: USC leads 43-13 (USC leads 1-0 in Inglewood)
Neutral Site: USC leads 2-1
Last WSU home win: 60-53, Feb. 2, 2012
Last USC road win: 46-44, Jan. 24, 2009
Last WSU road win: 67-60, Jan. 21, 2010
Last USC home win: 60-56, Dec. 31, 2010
Largest WSU margin of victory: 30 points (89-59), Jan. 15, 1994 (Pullman)
Largest WSU margin of defeat: 33 points (73-106), Jan. 4, 1997 (Los Angeles)
Most points scored:
WSU: 95 (95-86), Jan. 30, 1999 (Pullman)
USC: 106 (73-106), Jan. 4, 1997 (Los Angeles)
Fewest points scored:
WSU: 37 (37-66), Jan. 29, 1987 (Los Angeles)
USC: 46, Jan. 24, 2009 (Pullman)
First meeting: WSU defeated USC, 55-52, Dec. 30, 1948 at San Francisco
Last meeting: WSU defeated USC, 60-53, Feb. 2, 2012 at Pullman

BROADCAST INFORMATION

TV: None

Gametracker: www.wsucougars.com

Radio: Cougar IMG Radio Network
Play-by-Play: Bud Nameck

CentraliaKMNT-FM 104.3
Colville.....KCVL-AM 1240
Moses Lake.....KBSN-AM 1470
Mt. Vernon.....KAPS-AM 660
PortlandKKPZ-AM 1330
PullmanKHTR-FM104.3
SeattleKTTH-AM 770
SpokaneKXLY-AM 920
Tri-Cities.....KONA-AM 610
Walla Walla.....KGDC-AM 1320
YakimaKJOX-AM 1390
Internetwsucougars.com
XM Satellite Radio



WSU CONCLUDES REGULAR SEASON AT USC: The Washington State University men's basketball team (14-15, 6-11) will face USC (6-24, 1-16) in its final regular-season game of 2011-12, Saturday at 3 p.m. at the Galen Center. USC currently sits in 12th place in Pac-12 standings, while WSU is tied with Oregon State for eighth in conference play. Saturday's game marks the final regular season game for the Cougars before the Pac-12 Tournament begins March 7. The game can be heard on the Cougar Radio Network with Bud Nameck's call as well as in a free, live stream of the game at www.USCTrojans.com. Please see the list of affiliates on page one of today's notes for more information. You can also get updates on Twitter by following @WSUHoopsBlog, the official Twitter account of Washington State men's basketball.

WSU AGAINST USC:

- The Cougars hold a 45-67 record in the all-time series against the Trojans.
- USC leads the series 43-13 at Los Angeles, but WSU holds a 30-23 lead in the series at Pullman...the Trojans lead the series 2-1 in neutral site matchups.
- Earlier this season the Cougars and Trojans met in Pullman, Feb. 2 where WSU handed USC a 60-53 defeat.
- Brock Motum led the Cougars in the victory with 26 points.
- Senior Marcus Capers collected a then season-high eight rebounds, while Mike Ladd made his return after aggravating a thumb injury and missing five games.
- Head coach Ken Bone is 4-1 all-time against the Trojans and never faced USC prior to arriving at WSU.
- WSU has won 13 of the last 18 meetings with USC.
- Each of the last seven matchups with the Trojans have been decided by 10 points or less and by an average of 5.7 points.

ABOUT THE COUGARS:

- The Cougars suffered their second loss of the season to UCLA, falling in Los Angeles at the L.A. Sports Center, 78-46, Thursday, March 1.
- WSU is 14-15 on the season and 6-11 in Pac-12 play, tied with Oregon State for eighth place in the Pac-12...the Cougars are on pace to play in the No. 8 vs. No. 9 game, Wednesday, March 7 at noon.
- The Cougars have played 11 of their last 18 games away from Pullman, including 'home' games in Seattle (Pepperdine, Dec. 22) and Spokane (Oregon, Dec. 29 and Oregon State, Dec. 31).
- WSU is 3-8 in road games, 10-4 in home games (including a 1-1 mark in games at Spokane and a 9-3 mark at Beasley Coliseum) and 1-3 in neutral-site games.
- Junior Brock Motum leads the team and ranks second in the Pac-12 with 17.8 points per game...he's scored in double figures in 27 of the team's 29 games.

- Motum also ranks seventh in the league and 32nd in the nation in field goal percentage (.548/183-for-334) and sixth in rebounding in the league with 6.6 rebounds a game.
- The junior is the only player in the Pac-12 to rank in the top-11 in scoring, field goal percentage and rebounding.
- Motum is first in the conference in league games only with 20.3 points per game and ranks sixth with 6.8 rebounds per Pac-12 outing...he is also ranked 10th in league field goal percentage with a .543 (119-for-219) clip.
- Freshman DaVonté Lacy has started 22 games for the Cougars and is fourth on the team with 9.0 points per game.
- He ranks 11th in conference with 1.7 3-pointers made per game.
- Redshirt senior Abe Lodwick played his first game this season Dec. 18 after missing the first 10 with a foot injury...he's made at least two 3-pointers in eight of WSU's last 11 games.
- He got his first start Jan. 26 at Arizona and has started every game since.
- Redshirt junior Mike Ladd missed WSU's games against UC Riverside, Grambling State, Eastern Washington, Idaho and Santa Clara with a sprained thumb...he then missed the games at Washington and at home against Stanford and Cal and at Arizona and Arizona State.
- Ladd also missed WSU's game at home against Arizona State after suffering a concussion in the previous game against Arizona Feb. 16.
- Faisal Aden missed the Cougars' games against Eastern Washington, Idaho and Santa Clara with a concussion...he left the Arizona game in the first half with a left knee injury and did not play against Arizona State...he will miss the remainder of the season with after suffering a left ACL tear.

CAPERS TIES RECORD FOR GAMES PLAYED:

- Senior Marcus Capers played his 127th career game Thursday at UCLA, tying the school record originally set by George Hamilton in 1945 and 47-49.
- Given Capers plays in the team's final regular-season game this Saturday against USC, it will be his record-setting 128th game.
- Additionally, the Cougars will have at least one game in the Pac-12 Tournament, allowing Capers to extend his record to 129 career games played.

MOORE OF THE SAME:

- Reggie Moore has finished in the top-nine in the league in assists per game over his first two seasons (ninth last season, fifth as a freshman in 2009-10).
- This season Moore leads the league with 5.4 assists per game (38th in the country)...he's adding a team third-best 9.2 points per game.
- He is also fourth in the league with a 2.2 assist/turnover ratio which ranks 58th nationally.

COACHING STAFF

Head Coach:..... Ken Bone, Third season
Alma Mater: Seattle Pacific, 1983
Assistant Coaches:
..... Curtis Allen (Washington, 2005)
..... Jeff Hironaka (Eastern Oregon, 1980)
..... Ben Johnson (Wisconsin-Green Bay, 1992)
Coordinator of Basketball Operations:
..... Jared Barrett (Eastern Oregon, 1998)
Operations Assistant:
..... Tim Marrion (Washington State, 2006)
Video Assistant:
..... Mike Simonson (Washington State, 2011)

PRONUNCIATION GUIDE

Faisal Aden.....Fays-UHL Aid-in
Marcus Capers.....CAPE-ers
Will Dilorio (the second 'i' is capitalized)
..... De-Oreo
Chuks Iroegbu.....Chew-ks Ee-rogue-boo
Dexter Kernich-Drew Ker-nick
DaVonté Lacy..... Duh-Von-Tay

ATHLETIC COMMUNICATIONS

Asst. Director/MBB Contact: Jessica Schmick
Office Phone: (509) 335-0255
Cell Phone: (509) 781-0550
E-Mail: jessica_schmick@wsu.edu
Student Asst./Secondary Contact: Jim Crawford
Cell Phone: (509) 715-9788
E-Mail: j.crawford@mail.wsu.edu
Associate AD/Director: Bill Stevens
Assistant Directors: Linda Chulich, Craig
..... Lawson, Jessica Schmick, Bobby Alworth
SID Address: Bohler Athletic Complex 195
..... Pullman, WA 99164-1602
SID Fax: (509) 335-0267
Website: www.wsucougars.com

NLI EARLY SIGNING PERIOD

Brett Boese (6-7, 210, SF)
Spokane, Wash./Shadle Park HS

DeMarquise 'Que' Johnson (6-6, 190, SG)
Phoenix/Westwind Prep

Richard Longrus, Jr. (6-7, 210, F)
Oakland, Calif./Bishop O'Dowd HS

Richard Peters (6-10, 250, C)
Phoenix/Westwind Prep International

2011-12 WASHINGTON STATE ROSTER

| No. | Name | Pos. | Ht. | Wt. | Yr. | Exp. | Hometown (Last School) |
|-----|----------------------|------|------|-----|-----|------|--|
| 0 | Marcus Capers | G | 6-4 | 179 | SR | 3V | Winter Haven, Fla. (Montverde Academy) |
| 1 | Reggie Moore | G | 6-1 | 178 | JR | 2V | Seattle, Wash. (Brewster Academy-N.H.) |
| 2 | Mike Ladd* | G | 6-5 | 195 | JR* | SQ | Seattle, Wash. (Fresno State) |
| 3 | DaVonté Lacy | G | 6-3 | 206 | FR | HS | Tacoma, Wash. (Curtis HS) |
| 4 | Chuks Iroegbu | G | 6-3 | 200 | FR | HS | Elk Grove, Calif. (Franklin HS) |
| 5 | Will Dilorio | G | 6-5 | 190 | SO | 1V | Bainbridge Island, Wash. (Bainbridge HS) |
| 11 | Faisal Aden | G | 6-4 | 179 | SR | 1V | San Diego, Calif. (Hillborough CC) |
| 12 | Brock Motum | F | 6-10 | 245 | JR | 2V | Brisbane, Australia (Australia Institute of Sport) |
| 21 | Dominic Ballard | G | 6-4 | 199 | FR | HS | Seattle, Wash. (Bothell HS) |
| 22 | Royce Woolridge^ | G | 6-3 | 175 | SO^ | TR | Phoenix, Ariz. (Kansas) |
| 23 | D.J. Shelton* | F | 6-10 | 240 | SO* | TR | Rialto, Calif. (Citrus College) |
| 31 | Abe Lodwick* | F | 6-7 | 215 | SR* | 3V | Bend, Ore. (Mountain View HS) |
| 33 | Dave Wink | C | 6-8 | 245 | SO | TR | Bellevue, Wash. (Sheridan College) |
| 34 | Dexter Kernich-Drew* | G | 6-6 | 182 | FR* | SQ | Melbourne, Australia (Caulfield Grammar) |
| 40 | Charlie Enquist* | F | 6-10 | 230 | SR* | 3V | Edmonds, Wash. (Kings HS) |
| 44 | Patrick Simon | F | 6-8 | 215 | SO | 1V | Ephrata, Wash. (Ephrata HS) |

*used redshirt season ^Will redshirt this season



- Moore has now moved into the WSU single-season top-10 for assists...he is currently tied with Kyle Weaver for third with 157 assists...next on the list is Taylor Rochestie with 165 assists in a single season.
- Moore previously was tied for the 10th spot with Marcus Moore (2002) after dishing out 131 assists as a freshman in 2009-10).
- Moore started the season ranked 18th in the WSU record books for career assists with 226...he currently has moved into sixth with 383 assists, surpassing Taylor Rochestie (381)...Marcus Moore is next on the list with 423 career assists.
- The Cougar season record for assists average is 6.9 app accomplished by Dominic Ellison during the 1994-95 season...he also holds the second spot with 5.6 per game during the 1995-96 season.
- If Moore continues his 5.4 assists per game average this season, he will finish third in WSU history for single season average.

LAST OUTING:

- WSU suffered its second-straight loss, falling at the hands of UCLA, 46-78 at the L.A. Sports Arena, March 1.
- Brock Motum led WSU with 18 points and eight rebounds...he has scored in double figures in 26 of WSU's 28 games this season.
- Marcus Capers tied the WSU career record for games played with his 127th game played...the record was set by George Hamilton in 1949.
- WSU scored its fewest first-half points this season with 19 in the first half...previous low was 23 at Utah...ties lowest in a half this season, also had 19 in the second half against Oklahoma (Nov. 24).
- The Cougars faced their second-largest halftime deficit of the season trailing by 19, 38-19.
- WSU's 32-point loss marked its first 30-point loss since falling by 31 to Wichita State in the NIT Semifinal, March 29, 2011.
- WSU's 46 points are its fewest since scoring 44 against Wichita State in that NIT Semifinal.

COUGS SHINE OUT OF THE SPOTLIGHT:

- Washington State's final regular-season games against USC will not be televised, which according to the statistics, is a good sign for the Cougars.
- The Cougars are 3-12 in televised games this season after going 10-11 each of the previous two seasons.
- WSU is 11-4 when not televised, including 4-3 in Pac-12 play.

HOME SWEET HOME:

- The Cougars returned to Beasley Coliseum Jan. 19 for the first time since defeating Western Oregon, 66-42, on their home court, Sunday, Dec. 18.
- During that stretch WSU played six games, three of them 'home' games...it hosted Pepperdine in Seattle in the Cougar Hardwood Classic Dec. 22 and Oregon and Oregon State at Spokane Arena Dec. 29 and 31, respectively.
- The Cougars went 2-4 in those games, winning two of their first three.
- Ironically WSU donned its crimson uniforms just once during the six games and month away from Pullman...at Colorado Jan. 7.
- The Cougars wore white at Utah Jan. 5, as the Utes were having a 'Blackout' and their new gray uniforms at Washington Jan. 15.
- WSU is 11-8 in its white uniforms this season.
- WSU is 9-3 at Beasley Coliseum this season and had won its last 11 games there dating back to last season prior to falling to UCLA Feb. 4.

WSU HONORS SENIORS AT FINAL HOME GAME:

- The Cougars played in their final regular-season home game against the Washington Huskies Feb. 25, suffering a 55-59 loss.
- Prior to tip off of the game, WSU recognized the seniors on the team for their commitment to the program.

- Included in the ceremony were Faisal Aden, Marcus Capers, Charlie Enquist, and Abe Lodwick.
- In addition, WSU has the tradition of recognizing the services of senior team managers, which this year included team managers Blake Jones, Alex Schilter and Neil Stover.

COUGARS RAISE MONEY FOR RYPIEN FOUNDATION:

- The Washington State men's basketball team showed its support in the fight against cancer at its home basketball game Saturday, Feb. 4 against UCLA as the WSU staff wore sneakers with their suits to support Coaches vs. Cancer.
- In addition to their work with the American Cancer Society, the Cougars worked closely with the Rypien Foundation to raise money and awareness.
- The Rypien Foundation was established by Cougar football great Mark Rypien who was the quarterback at Washington State from 1981-1985 and ranks sixth in both total offensive yards (5,101) and pass yards (4,573) in the WSU record book.
- As of Monday, WSU Athletics had raised \$1,650.83 for the Rypien Foundation by 'Passing the Shoe.'
- Each year the NABC has a nationwide campaign, Suits and Sneakers, which this season took place the week of January 22-29.
- The Cougar coaching staff wore sneakers with its suits at the WSU game Saturday, Jan. 28 at Arizona State to support the campaign.

ADEN OUT FOR THE SEASON:

- Senior Faisal Aden suffered a left Anterior Cruciate Ligament (ACL) tear in the first half of the team's game at Arizona, Thursday, Jan. 28 in Tucson, Ariz.
- He will miss the remainder of the season.
- Aden was averaging a team second-best 14.5 points a game (ninth in the Pac-12), while shooting a league-best .894 (42-for-47) from the free throw line.
- Fresh off being named the Pac-12 Player of the Week for the week of Jan. 16-22, he tallied six points and grabbed two rebounds in 11 minutes of action in the game against the Wildcats.
- He missed three games earlier this season with a concussion.

WASHINGTON STATE GETS 1,500TH WIN:

- With the win at Idaho Dec. 7, Washington State notched its 1,500th win in its 109 years of existence.
- The Cougars are now 1,509-1,381 all-time for a .523 win percentage.

MOTUM & ADEN EARN PAC-12 PLAYER OF THE WEEK HONORS:

- Faisal Aden was named the Pac-12 Player of the Week for the week of Jan. 16-22.
- Aden led the Cougars to two victories that week, an 81-69 win against conference-leading Stanford (Jan. 19) and a 77-75 thriller over California (Jan. 21).
- Aden averaged 28.5 points per game and 3.5 rebounds per game over the two-game span and added two assists and two steals. He shot .655 (19-for-29) from the field and .950 (19-for-20) from the free throw line.
- In addition to being named Pac-12 Player of the Week, Aden was also honored as the Oscar Robertson National Player of the Week.
- This marks the first time a Washington State student-athlete has been honored as the Oscar Robertson National Player of the Week as Aden is the only Pac-12 player to earn the award this season.
- Brock Motum was named the Pac-12 Player of the Week for the week of Dec. 5-12.
- Motum led the Cougars to two victories that week, a 66-64 win at Idaho Wednesday (Dec. 7) and a 93-55 win over Santa Clara Sunday (Dec. 11).
- This is the first honor for both Aden and Motum...Motum became the first Cougar not named Klay Thompson to earn conference player of the week since Taylor Rochestie picked up the honor, Feb. 23, 2009.

- Motum is the first forward to pick up the accolades since DavenHarmeling, Feb. 4, 2007.
- The two honors mark Washington State's 24th and 25th all-time Player of the Week accolades.

KEN BONE IN HIS THIRD SEASON:

- WSU head coach Ken Bone holds a 52-43 record in his third season in 2011-12, and already has more wins than eight previous Cougar men's basketball coaches, six of which coached at least two seasons.
- Last season Bone led WSU to an NIT postseason appearance, making him the third-fastest Cougar coach to reach a postseason tournament.
- He also has more wins than two of the last three head coaches, 16 more than Dick Bennett (2003-06, 36-49) and 21 more than four-year head coach Paul Graham (2000-03, 31-79).

BASKETBALL GIVING BACK TO THE COMMUNITY:

- The Cougars spent the majority of the summer and fall of 2011 giving back to the community, participating in various community service activities.
- In June the team held three camps, including a day camp for kids ages 8-14.
- In July members of the Cougar basketball team participated in Palouse Habitat for Humanity and Pullman Learning Center's sports week and in August the team made appearances at the Lentil Festival's street fair and parade.
- The entire team spent time before the Cougars' Sept. 10 football game, signing autographs as part of 'family day.'
- Members of the team visited the senior center Sept. 16., the team held a free Kids' Clinic Oct. 1, members of the team helped with the YMCA's Keys to Success event and several Cougars have visited Jefferson Elementary, helping out in a second-grade classroom.



INDIVIDUAL CAREER STATISTICS VS. USC

| YEAR | GP -GS | MIN | AVG | FGM | FGA | FG% | 3-POINT | | | FTM - FTA | FT% | REBOUNDS | | | | | | | PF | DQ | AST | TO | BLK | STL | PTS | AVG |
|--------------|--------|-----|------|----------|------|--------|---------|------------|-------|-----------|-----|----------|-----|-----|-----|----|----|---|----|----|------|----|-----|-----|-----|-----|
| | | | | | | | FGM | FGA | FG% | | | OFF | DEF | TOT | AVG | | | | | | | | | | | |
| ADEN | 2 --0 | 60 | 30.0 | 10 -- 25 | .400 | 1 - -7 | .143 | 3 - - - 4 | .750 | 1 | 4 | 5 | 2.5 | 0 | 0 | 3 | 4 | 0 | 3 | 24 | 12.0 | | | | | |
| CAPERS | 7 --7 | 185 | 26.4 | 9 -- 24 | .375 | 0 - -1 | .000 | 7 - - - 11 | .636 | 8 | 19 | 27 | 3.9 | 14 | 1 | 5 | 5 | 1 | 4 | 25 | 3.6 | | | | | |
| DIORIO | 2 --0 | 9 | 4.5 | 0 -- 1 | .000 | 0 - -0 | .000 | 0 - - - 0 | .000 | 1 | 2 | 3 | 1.5 | 0 | 0 | 0 | 0 | 0 | 0 | 0 | 0.0 | | | | | |
| ENQUIST | 3 --0 | 14 | 4.7 | 0 -- 0 | .000 | 0 - -0 | .000 | 0 - - - 0 | .000 | 1 | 1 | 2 | 0.7 | 0 | 0 | 0 | 0 | 0 | 0 | 0 | 0.0 | | | | | |
| KERNICH-DREW | 1 --0 | 9 | 9.0 | 0 -- 1 | .000 | 0 - -1 | .000 | 0 - - - 0 | .000 | 0 | 1 | 1 | 1.0 | 1 | 0 | 0 | 0 | 0 | 0 | 0 | 0.0 | | | | | |
| LACY | 1 --1 | 32 | 32.0 | 3 -- 6 | .500 | 2 - -4 | .500 | 0 - - - 0 | .000 | 1 | 0 | 1 | 1.0 | 0 | 0 | 3 | 1 | 1 | 0 | 8 | 8.0 | | | | | |
| LADD | 1 --0 | 24 | 24.0 | 1 -- 3 | .333 | 0 - -0 | .000 | 4 - - - 4 | 1.000 | 0 | 4 | 4 | 4.0 | 1 | 0 | 1 | 2 | 0 | 1 | 6 | 6.0 | | | | | |
| LODWICK | 7 --5 | 115 | 16.4 | 9 -- 26 | .346 | 7 - 20 | .350 | 4 - - - 4 | 1.000 | 7 | 9 | 16 | 2.3 | 17 | 0 | 6 | 4 | 1 | 2 | 29 | 4.1 | | | | | |
| MOORE | 5 --5 | 151 | 30.2 | 16 -- 42 | .381 | 4 - 11 | .364 | 15 - - 18 | .833 | 0 | 11 | 11 | 2.2 | 7 | 0 | 16 | 12 | 0 | 3 | 51 | 10.2 | | | | | |
| MOTUM | 3 --1 | 61 | 20.3 | 12 -- 15 | .800 | 2 - -2 | 1.000 | 8 - - - 12 | .667 | 2 | 11 | 13 | 4.3 | 4 | 0 | 3 | 5 | 1 | 0 | 34 | 11.3 | | | | | |
| SIMON | 2 --0 | 9 | 4.5 | 0 -- 2 | .000 | 0 - -1 | .000 | 0 - - - 0 | .000 | 0 | 1 | 1 | 0.5 | 0 | 0 | 0 | 0 | 0 | 0 | 0 | 0.0 | | | | | |

LAST SEASON VS. USC

GAME 14 • Washington State at USC
12/31/10 3 p.m. at Galen Center (Los Angeles)

VISITORS: Washington State (10-4, 0-2)

| HS-Boys: Washington State 4, 0-3 | | | | | | | | | | | | | | | | | |
|----------------------------------|--------------------|-------|-----|-------|-----|----|-----|----------|-----|-----|----|----|----|----|-----|-----|-----|
| ## | Player | Total | | 3-Ptr | | FT | FTA | Rebounds | | | PF | TP | A | TO | Blk | Stl | Min |
| | | FG | FGA | FG | FGA | | | Off | Def | Tot | | | | | | | |
| 23 | Casto, DeAngelo | f | 8 | 11 | 0 | 0 | 2 | 2 | 6 | 8 | 1 | 18 | 0 | 1 | 1 | 1 | 34 |
| 31 | Lodwick, Abe | f | 2 | 4 | 2 | 4 | 0 | 0 | 2 | 3 | 5 | 2 | 6 | 1 | 2 | 0 | 17 |
| 00 | Capers, Marcus | g | 2 | 3 | 0 | 1 | 0 | 0 | 0 | 2 | 2 | 1 | 4 | 0 | 0 | 0 | 26 |
| 01 | Thompson, Klay | g | 6 | 18 | 4 | 5 | 1 | 2 | 2 | 8 | 10 | 4 | 17 | 1 | 2 | 2 | 34 |
| 03 | Moore, Reggie | g | 2 | 11 | 0 | 2 | 3 | 3 | 0 | 0 | 0 | 2 | 7 | 1 | 0 | 0 | 37 |
| 11 | Aden, Faisal | 2 | 11 | 0 | 4 | 0 | 0 | 0 | 0 | 0 | 0 | 4 | 1 | 3 | 0 | 2 | 25 |
| 12 | Motum, Brock | 0 | 0 | 0 | 0 | 0 | 0 | 0 | 0 | 1 | 1 | 1 | 0 | 1 | 0 | 0 | 8 |
| 25 | Winston, Jr., Dre' | 0 | 0 | 0 | 0 | 0 | 0 | 0 | 0 | 0 | 0 | 0 | 0 | 0 | 0 | 0 | 3 |
| 44 | Simon, Patrick | 0 | 2 | 0 | 1 | 0 | 0 | 0 | 0 | 1 | 1 | 0 | 0 | 0 | 0 | 0 | 6 |
| TEAM | | | | | | | | | | 2 | 1 | 3 | | | | | |
| Totals..... | | 22 | 60 | 6 | 17 | 6 | 7 | 8 | 22 | 30 | 11 | 56 | 5 | 8 | 3 | 4 | 200 |

HOME TEAM: USC (9-6, 1-1)

| | | Total | | 3-Ptr | | Rebounds | | | PF | TP | A | TO | Blk | Stl | Min | | | |
|-------------|------------------|-------|----|-------|-----|----------|-----|-----|----|----|----|----|-----|-----|-----|-----|-----|----|
| ## | Player | f | g | FG | FGA | FT | FTA | Off | | | | | | | | Def | Tot | |
| 01 | Stepheson, Alex | f | 5 | 9 | 0 | 0 | 4 | 6 | 4 | 6 | 10 | 2 | 14 | 1 | 2 | 0 | 36 | |
| 05 | Vucevic, Nikola | f | 4 | 10 | 1 | 3 | 3 | 3 | 1 | 10 | 11 | 1 | 12 | 0 | 1 | 1 | 32 | |
| 02 | Fontan, Jio | g | 4 | 9 | 1 | 3 | 0 | 2 | 1 | 1 | 2 | 1 | 9 | 1 | 0 | 0 | 37 | |
| 10 | Jones, Maurice | g | 1 | 5 | 0 | 3 | 0 | 0 | 0 | 1 | 1 | 1 | 2 | 2 | 0 | 0 | 1 | 20 |
| 43 | Simmons, Marcus | g | 2 | 5 | 1 | 2 | 2 | 4 | 0 | 6 | 6 | 3 | 7 | 4 | 2 | 0 | 1 | 38 |
| 14 | Smith, Donte | g | 4 | 10 | 4 | 8 | 2 | 2 | 0 | 3 | 3 | 2 | 14 | 1 | 2 | 0 | 1 | 23 |
| 15 | Jones, Bryce | 0 | 1 | 0 | 0 | 0 | 0 | 0 | 0 | 0 | 0 | 0 | 0 | 0 | 0 | 0 | 0 | 2 |
| 33 | Jackson, Garrett | 1 | 2 | 0 | 0 | 0 | 0 | 0 | 1 | 0 | 1 | 1 | 2 | 1 | 1 | 0 | 0 | 12 |
| TEAM | | | | | | | | 2 | | 2 | | | | 1 | | | | |
| Totals..... | | 21 | 51 | 7 | 19 | 11 | 17 | 9 | 27 | 36 | 11 | 60 | 10 | 9 | 1 | 4 | 200 | |

Officials: Dick Cartmell, Michael Reed, Deron White

Technical fouls: Washington State-None. USC-None.

Attendance: 3581

Score by Periods 1st 2nd Total

Washington State 22 34 56

USC 26 34 60

GAME 29 • USC at Washington State

3/3/11 7 p.m. at Beasley Coliseum (Pullman, Wash.)

VISITORS: USC (17-13, 9-8)

| | | Total | | 3-Ptr | | Rebounds | | | PF | TP | A | TO | Blk | Stl | Min | | | |
|-------------|------------------|-------|-----|-------|-----|----------|-----|-----|----|----|----|----|-----|-----|-----|-----|-----|----|
| ## | Player | FG | FGA | FG | FGA | FT | FTA | Off | | | | | | | | Def | Tot | |
| 01 | Stepheson, Alex | f | 3 | 7 | 0 | 0 | 1 | 1 | 6 | 3 | 9 | 5 | 7 | 0 | 2 | 0 | 25 | |
| 05 | Vucevic, Nikola | f | 8 | 17 | 1 | 4 | 5 | 6 | 2 | 9 | 11 | 2 | 22 | 3 | 1 | 1 | 0 | 38 |
| 02 | Fontan, Jio | g | 4 | 13 | 0 | 2 | 0 | 2 | 2 | 1 | 3 | 3 | 8 | 7 | 1 | 0 | 0 | 36 |
| 14 | Smith, Donte | g | 4 | 8 | 4 | 8 | 2 | 2 | 0 | 2 | 2 | 5 | 14 | 0 | 0 | 0 | 1 | 28 |
| 43 | Simmons, Marcus | g | 2 | 3 | 0 | 0 | 2 | 3 | 0 | 0 | 0 | 5 | 6 | 2 | 3 | 0 | 0 | 27 |
| 03 | Dunleavy, James | 0 | 0 | 0 | 0 | 0 | 0 | 0 | 0 | 0 | 0 | 0 | 0 | 0 | 0 | 0 | 0 | 0+ |
| 10 | Jones, Maurice | 6 | 11 | 4 | 6 | 0 | 0 | 2 | 0 | 2 | 2 | 2 | 16 | 0 | 2 | 0 | 2 | 31 |
| 33 | Jackson, Garrett | 1 | 3 | 1 | 3 | 1 | 2 | 0 | 0 | 0 | 0 | 2 | 4 | 0 | 2 | 1 | 0 | 15 |
| TEAM | | | | | | | | 1 | | 2 | | | | | | | | |
| Totals..... | | 28 | 62 | 10 | 23 | 11 | 16 | 13 | 16 | 29 | 24 | 77 | 12 | 11 | 2 | 3 | 200 | |

HOME TEAM: Washington State (19-10, 9-8)

| | | Total | | | | 3-Ptr | | Rebounds | | | | | | | | | | |
|-------------|--------------------|-------|-----|----|-----|-------|-----|----------|-----|-----|----|----|----|----|-----|-----|-----|----|
| ## | Player | FG | FGA | FG | FGA | FT | FTA | Off | Def | Tot | PF | TP | A | TO | Blk | Stl | Min | |
| 23 | Casto, DeAngelo | f | 10 | 11 | 0 | 0 | 4 | 6 | 2 | 8 | 10 | 3 | 24 | 2 | 2 | 1 | 0 | 32 |
| 31 | Lodwick, Abe | f | 1 | 2 | 1 | 2 | 0 | 0 | 0 | 2 | 2 | 4 | 3 | 3 | 1 | 0 | 0 | 22 |
| 00 | Capers, Marcus | g | 0 | 2 | 0 | 0 | 6 | 8 | 0 | 2 | 2 | 4 | 6 | 0 | 1 | 0 | 3 | 37 |
| 01 | Thompson, Klay | g | 6 | 17 | 1 | 4 | 9 | 10 | 2 | 3 | 5 | 2 | 22 | 3 | 1 | 1 | 2 | 39 |
| 03 | Moore, Reggie | g | 1 | 2 | 0 | 0 | 0 | 0 | 0 | 1 | 1 | 1 | 2 | 1 | 1 | 0 | 1 | 7 |
| 05 | Dilorio, Will | 0 | 0 | 0 | 0 | 0 | 0 | 0 | 0 | 0 | 0 | 0 | 0 | 0 | 0 | 0 | 0 | 1 |
| 11 | Aden, Faisal | 8 | 14 | 1 | 3 | 3 | 4 | 1 | 4 | 5 | 0 | 20 | 2 | 1 | 0 | 1 | 35 | |
| 12 | Motum, Brock | 3 | 4 | 1 | 1 | 1 | 2 | 1 | 3 | 4 | 1 | 8 | 1 | 1 | 1 | 0 | 19 | |
| 25 | Winston, Jr., Dre' | 0 | 1 | 0 | 0 | 0 | 0 | 0 | 0 | 0 | 0 | 0 | 0 | 1 | 0 | 0 | 1 | |
| 40 | Enquist, Charlie | 0 | 0 | 0 | 0 | 0 | 0 | 0 | 0 | 0 | 0 | 0 | 0 | 0 | 0 | 0 | 0 | 4 |
| 44 | Simon, Patrick | 0 | 0 | 0 | 0 | 0 | 0 | 0 | 0 | 0 | 0 | 0 | 0 | 0 | 0 | 0 | 0 | 3 |
| TEAM | | | | | | | | | | 3 | | 6 | | | | | | |
| Totals..... | | 29 | 53 | 4 | 10 | 23 | 30 | 9 | 26 | 35 | 15 | 85 | 12 | 9 | 3 | 7 | 200 | |

Officials: Bruce Hicks, Rick Batsell, J.R. Orr

Technical fouls: USC-None. Washington State-None.

Attendance: 7126

Score by Periods 1st 2nd Total

USC 26 51 77

Washington State 41 44 85



WASHINGTON STATE HEAD COACH KEN BONE



THIRD SEASON
SEATTLE PACIFIC, 1983
RECORD AT WSU: 52-43, 21-32
CAREER RECORD/D-I ONLY: 386-210/129-92

COACHING EXPERIENCE:

| | |
|--------------|--|
| 1982-83 | Shorewood (WA) High School – Asst. Coach |
| 1983-84 | Cal State Stanislaus – Assistant Coach |
| 1984-85 | Cal State Stanislaus – Head Coach |
| 1985-86 | Olympic Junior College – Head Coach |
| 1986-90 | Seattle Pacific – Assistant Coach |
| 1990-2002 | Seattle Pacific – Head Coach |
| 2002-05 | University of Washington – Assistant Coach |
| 2005-09 | Portland State – Head Coach |
| 2009-present | Washington State – Head Coach |

BONE VS OPPONENTS AS DI HEAD COACH

| | At WSU | Overall |
|----------------------|--------|---------|
| Air Force | 1-0 | 1-0 |
| Akron | | 1-0 |
| Alaska Anchorage | 1-0 | 1-0 |
| Arizona | 2-4 | 2-4 |
| Arizona State | 2-4 | 3-4 |
| Arkansas | | 0-1 |
| Baylor | 1-0 | 1-1 |
| Bethune-Cookman | | 1-0 |
| Boise State | | 1-0 |
| Butler | 0-1 | 0-1 |
| UC Davis | | 1-1 |
| UCLA | 0-5 | 0-6 |
| UC Riverside | 0-1 | 0-1 |
| California | 2-3 | 2-3 |
| Cal Poly | | 1-2 |
| Cal State Fullerton | | 1-1 |
| Cal State Northridge | | 0-1 |
| Colorado | 0-1 | 0-1 |
| Colorado State | | 0-1 |
| Eastern Washington | 2-0 | 6-5 |
| Evergreen State | | 1-0 |
| Fresno State | 1-0 | 1-0 |
| Gonzaga | 1-1 | 2-4 |
| Grambling State | 1-0 | 1-0 |
| Hampton | | 0-1 |
| Howard | | 2-0 |
| Idaho | 2-0 | 5-0 |
| Idaho State | | 8-2 |
| Iona | | 0-1 |
| Iowa State | | 0-1 |
| IPFW | 1-0 | 1-0 |
| IUPUI | | 1-0 |
| Kansas | | 0-1 |
| Kansas State | 0-2 | 0-2 |
| Lehigh | | 1-0 |
| Lewis and Clark | | 3-0 |
| Linfield | | 1-0 |
| LSU | | 1-0 |
| Long Beach State | 1-0 | 1-0 |

| | At WSU | Overall |
|--------------------------|--------|---------|
| Middle Tennessee State | | 0-1 |
| Mississippi State | 1-0 | 1-0 |
| Mississippi Valley State | 1-0 | 1-0 |
| Montana | | 5-3 |
| Montana State | | 7-3 |
| Nicholls State | 1-0 | 1-0 |
| New Mexico | 0-1 | 0-1 |
| Northern Arizona | | 6-3 |
| Northern Colorado | | 6-0 |
| Northern Illinois | | 1-0 |
| Northwestern | 1-0 | 1-0 |
| Oklahoma | 0-1 | 0-1 |
| Oklahoma State | 1-0 | 1-0 |
| Oregon | 1-6 | 2-7 |
| Oregon State | 5-1 | 5-2 |
| Pacific Lutheran | | 1-0 |
| Pepperdine | 1-0 | 1-0 |
| Portland | 2-0 | 5-1 |
| Portland State | 1-0 | 1-0 |
| Rice | | 1-0 |
| Sacramento State | 2-0 | 7-3 |
| San Diego | 1-0 | 1-0 |
| San Jose State | | 1-1 |
| Santa Clara | 2-0 | 2-0 |
| Seattle | | 2-0 |
| Southern | 1-0 | 1-0 |
| USC | 4-1 | 4-1 |
| Stanford | 3-2 | 3-2 |
| Texas Southern | | 1-0 |
| Texas-Pan American | 1-0 | 1-0 |
| Utah | 0-1 | 0-1 |
| Utah Valley State | | 2-0 |
| Warner Pacific | | 1-0 |
| Washington | 2-5 | 2-8 |
| Washington State | | 0-1 |
| Weber State | | 3-6 |
| Western Oregon | 1-0 | 1-0 |
| Wichita State | 0-1 | 0-1 |
| Xavier | | 0-1 |

KEN BONE YEAR-BY-YEAR

AS A DIVISION I HEAD COACH

| Year | School | Overall | | | Conference | | | Conference Tournament | NCAA Tournament | NIT Tournament |
|---------|----------------|---------|----|------|------------|----|--------|-----------------------|-----------------|----------------|
| | | W | L | Pct. | W | L | Finish | | | |
| 2005-06 | Portland State | 12 | 16 | .428 | 5 | 9 | T-5th | Quarterfinals | -- | -- |
| 2006-07 | Portland State | 19 | 13 | .594 | 9 | 7 | 4th | Semifinals | -- | -- |
| 2007-08 | Portland State | 23 | 10 | .697 | 14 | 2 | 1st | Champion | First Round | -- |
| 2008-09 | Portland State | 23 | 10 | .697 | 11 | 5 | T-2nd | Champion | First Round | -- |
| 2009-10 | Washington St. | 16 | 15 | .516 | 6 | 12 | 10th | First Round | -- | -- |
| 2010-11 | Washington St. | 22 | 13 | .629 | 9 | 9 | 6th | Quarterfinals | -- | Semifinals |
| 2011-12 | Washington St. | 14 | 15 | .483 | 6 | 11 | -- | -- | -- | -- |
| Totals | 7 Seasons | 129 | 92 | .584 | 60 | 55 | | | | |

AS A DIVISION II HEAD COACH

| Year | School | Overall | | | Conference | | | NCAA Tournament |
|---------|-----------------|---------|----|------|------------|----|--------|-----------------|
| | | W | L | Pct. | W | L | Finish | |
| 1990-91 | Seattle Pacific | 17 | 10 | .630 | 5 | 3 | T-1st | -- |
| 1991-92 | Seattle Pacific | 23 | 8 | .742 | 7 | 3 | T-1st | -- |
| 1992-93 | Seattle Pacific | 21 | 9 | .700 | 7 | 3 | T-3rd | -- |
| 1993-94 | Seattle Pacific | 18 | 10 | .643 | 6 | 6 | T-3rd | First Round |
| 1994-95 | Seattle Pacific | 20 | 9 | .690 | 9 | 3 | 1st | Third Round |
| 1995-96 | Seattle Pacific | 23 | 6 | .793 | 9 | 3 | T-1st | Third Round |
| 1996-97 | Seattle Pacific | 18 | 9 | .667 | 6 | 6 | T-3rd | -- |
| 1997-98 | Seattle Pacific | 18 | 12 | .600 | 7 | 5 | T-2nd | Third Round |
| 1998-99 | Seattle Pacific | 23 | 8 | .742 | 12 | 6 | T-3rd | Third Round |
| 1999-00 | Seattle Pacific | 27 | 5 | .844 | 12 | 2 | 1st | Semifinal |
| 2000-01 | Seattle Pacific | 21 | 6 | .777 | 14 | 4 | 2nd | First Round |
| 2001-02 | Seattle Pacific | 24 | 5 | .828 | 15 | 3 | T-1st | Second Round |
| Totals | 12 Seasons | 253 | 97 | .723 | 109 | 74 | | |

WHEN WSU...

| | 2011-12 | 2010-11 | 2009-10 |
|---------------------------------|---------|---------|---------|
| Played an overtime game | 0-1 | 1-2 | 1-2 |
| Played a live television game | 3-12 | 10-11 | 10-11 |
| Led at the half | 11-4 | 18-3 | 13-4 |
| Trailed at the half | 3-10 | 4-10 | 2-10 |
| Was tied at the half | 0-1 | 0-0 | 1-0 |
| Shot under 40 % FG | 0-5 | 2-4 | 2-6 |
| Shot 40-44 % FG | 2-3 | 8-5 | 3-5 |
| Shot 45-49 % FG | 3-5 | 2-4 | 1-2 |
| Shot 50 % or better FG | 9-2 | 13-0 | 10-2 |
| Opp. Shot under 40 % FG | 6-2 | 17-3 | 8-1 |
| Opp. Shot 40-44 % FG | 5-3 | 3-2 | 4-1 |
| Opp. Shot 45-49 % FG | 3-4 | 2-2 | 2-5 |
| Opp. Shot 50 % or better FG | 0-6 | 0-6 | 2-7 |
| Made 0-4 three-pointers | 2-3 | 4-7 | 5-6 |
| Made 5-7 three-pointers | 9-6 | 5-3 | 9-5 |
| Made 8 or more three-pointers | 3-6 | 13-3 | 2-4 |
| Shot more FTs than its opp. | 12-7 | 14-4 | 14-8 |
| Shot less FTs than its opp. | 1-8 | 6-8 | 1-6 |
| Shot same FTs as its opp. | 1-0 | 2-1 | 1-1 |
| Had more rebounds than opp. | 10-5 | 10-3 | 12-4 |
| Had less rebounds than opp. | 2-8 | 12-9 | 3-10 |
| Had the same rebounds as opp. | 1-3 | 0-0 | 1-1 |
| Had less than 10 TOs | 1-0 | 3-3 | 3-1 |
| Had 10-15 TOs | 9-11 | 15-11 | 9-10 |
| Had more than 15 TOs | 4-4 | 4-0 | 4-4 |
| Opp. committed less than 10 TOs | 2-4 | 2-1 | 1-2 |
| Opp. committed 10-15 TOs | 9-9 | 12-8 | 11-6 |
| Opp. committed more than 15 TOs | 2-2 | 8-4 | 3-7 |
| Scored less than 50 points | 0-1 | 0-2 | 0-1 |
| Scored 50-59 points | 0-2 | 0-3 | 1-4 |
| Scored 60-69 points | 5-9 | 4-4 | 3-5 |
| Scored 70-79 points | 4-2 | 6-2 | 7-2 |
| Scored 80-89 points | 4-1 | 12-2 | 2-3 |
| Scored 90 or more points | 1-0 | 3-0 | 0-0 |
| Allowed less than 50 points | 3-0 | 2-0 | 1-0 |
| Allowed 50-59 points | 4-1 | 6-1 | 1-2 |
| Allowed 60-69 points | 3-3 | 6-4 | 10-1 |
| Allowed 70-79 points | 4-8 | 7-4 | 4-5 |
| Allowed 80-89 points | 0-2 | 1-4 | 0-4 |
| Allowed 90 or more points | 0-1 | 0-3 | 0-0 |
| Played a day game | 5-6 | 3-4 | 5-5 |
| Played a night game | 9-9 | 19-7 | 11-10 |
| Played Sunday | 3-2 | 3-0 | 0-1 |
| Played Monday | 0-1 | 1-0 | 1-0 |
| Played Tuesday | | 3-1 | 1-0 |
| Played Wednesday | 2-0 | 4-1 | 2-2 |
| Played Thursday | 5-6 | 4-5 | 2-6 |
| Played Friday | 0-1 | 2-2 | 3-0 |
| Played Saturday | 4-5 | 5-4 | 7-6 |
| Played in November | 3-4 | 5-0 | 6-0 |
| Played in December | 6-1 | 5-4 | 4-3 |
| Played in January | 2-5 | 5-2 | 4-4 |
| Played in February | 3-4 | 3-4 | 2-5 |
| Played in March | 0-1 | 4-3 | 0-3 |
| Wore its white uniform | 10-8 | 9-3 | 9-5 |
| Wore its gray uniforms | 2-2 | 7-2 | 4-1 |
| Wore its crimson uniform | 2-5 | 6-7 | 3-9 |



#0

MARCUS CAPERS

Guard | 6-4 | 179 | Senior
Winter Haven, Fla. | Montverde Academy

2011-12 GAME-BY-GAME STATISTICS

| Opponent | Date | GS | Min | FG | FGA | Pct | 3FG | FGA | Pct | FT | FTA | Pct | Off | Def | Tot | Avg | PF | FO | A TO | Blk | Stl | Pts | Avg | |
|--------------------|----------|----|-----|-----|-----|-------|------|-----|-------|------|-----|-------|------|-----|-----|-----|-----|----|------|-----|-----|-----|------|-----|
| at Gonzaga | 11/14/11 | * | 25 | 2 | 4 | .500 | 0 | 0 | .000 | 2 | 4 | .500 | 1 | 2 | 3 | 3.0 | 4 | 0 | 1 | 1 | 2 | 6 | 6.0 | |
| SACRAMENTO STATE | 11/17/11 | * | 23 | 1 | 4 | .250 | 0 | 0 | .000 | 3 | 4 | .750 | 0 | 3 | 3 | 3.0 | 1 | 0 | 2 | 1 | 0 | 5 | 5.5 | |
| at Portland | 11/20/11 | * | 28 | 2 | 3 | .667 | 0 | 0 | .000 | 2 | 2 | 1.000 | 0 | 1 | 1 | 2.3 | 3 | 0 | 0 | 1 | 2 | 6 | 5.7 | |
| vs Oklahoma | 11/24/11 | * | 19 | 3 | 4 | .750 | 1 | 1 | 1.000 | 0 | 0 | .000 | 2 | 1 | 3 | 2.5 | 1 | 0 | 1 | 1 | 1 | 7 | 6.0 | |
| vs New Mexico | 11/25/11 | * | 22 | 0 | 1 | .000 | 0 | 0 | .000 | 0 | 0 | .000 | 0 | 3 | 3 | 2.6 | 4 | 0 | 0 | 1 | 1 | 0 | 4.8 | |
| vs UC Riverside | 11/27/11 | * | 25 | 1 | 3 | .333 | 0 | 0 | .000 | 0 | 2 | .000 | 1 | 4 | 5 | 3.0 | 2 | 0 | 1 | 1 | 1 | 0 | 2.4 | |
| GRAMBLING STATE | 11/30/11 | * | 26 | 2 | 3 | .667 | 0 | 0 | .000 | 1 | 2 | .500 | 2 | 4 | 6 | 3.4 | 2 | 0 | 4 | 1 | 0 | 5 | 4.4 | |
| EASTERN WASHINGTON | 12/03/11 | * | 27 | 1 | 3 | .333 | 0 | 0 | .000 | 1 | 1 | 1.000 | 0 | 6 | 6 | 3.8 | 3 | 0 | 3 | 1 | 1 | 3 | 4.3 | |
| at Idaho | 12/07/11 | * | 34 | 3 | 6 | .500 | 0 | 0 | .000 | 2 | 2 | 1.000 | 3 | 4 | 7 | 4.1 | 2 | 0 | 1 | 0 | 2 | 8 | 4.7 | |
| SANTA CLARA | 12/11/11 | * | 32 | 2 | 3 | .667 | 0 | 0 | .000 | 4 | 7 | .571 | 2 | 0 | 2 | 3.9 | 1 | 0 | 5 | 3 | 0 | 8 | 5.0 | |
| WESTERN OREGON | 12/18/11 | * | 24 | 4 | 4 | 1.000 | 0 | 0 | .000 | 1 | 2 | .500 | 2 | 3 | 5 | 4.0 | 1 | 0 | 1 | 2 | 0 | 9 | 5.4 | |
| vs Pepperdine | 12/22/11 | * | 28 | 2 | 3 | .667 | 0 | 0 | .000 | 1 | 2 | .500 | 0 | 4 | 4 | 4.0 | 2 | 0 | 1 | 2 | 1 | 5 | 5.3 | |
| OREGON | 12/29/11 | * | 27 | 2 | 4 | .500 | 0 | 0 | .000 | 0 | 0 | .000 | 1 | 2 | 3 | 3.9 | 5 | 1 | 2 | 0 | 2 | 4 | 5.2 | |
| OREGON STATE | 12/31/11 | * | 32 | 2 | 3 | .667 | 0 | 0 | .000 | 6 | 8 | .750 | 1 | 4 | 5 | 4.0 | 2 | 0 | 4 | 1 | 0 | 10 | 5.6 | |
| at Utah | 01/05/12 | * | 35 | 0 | 1 | .000 | 0 | 1 | .000 | 1 | 2 | .500 | 0 | 3 | 3 | 3.9 | 2 | 0 | 1 | 1 | 0 | 1 | 5.3 | |
| at Colorado | 01/07/12 | * | 31 | 3 | 4 | .750 | 0 | 0 | .000 | 1 | 2 | .500 | 4 | 3 | 7 | 4.1 | 0 | 0 | 0 | 1 | 0 | 7 | 5.4 | |
| at Washington | 01/15/12 | * | 30 | 2 | 2 | 1.000 | 0 | 0 | .000 | 1 | 1 | 1.000 | 1 | 2 | 3 | 4.1 | 4 | 0 | 3 | 2 | 1 | 0 | 5.4 | |
| STANFORD | 01/19/12 | * | 21 | 1 | 3 | .333 | 0 | 0 | .000 | 3 | 4 | .750 | 0 | 5 | 5 | 4.1 | 4 | 0 | 2 | 1 | 0 | 1 | 5.3 | |
| CALIFORNIA | 01/21/12 | * | 31 | 1 | 2 | .500 | 0 | 0 | .000 | 4 | 4 | 1.000 | 0 | 2 | 2 | 4.0 | 1 | 0 | 2 | 1 | 1 | 3 | 6.4 | |
| at Arizona | 01/26/12 | * | 31 | 1 | 2 | .500 | 0 | 1 | .000 | 0 | 0 | .000 | 1 | 3 | 4 | 4.0 | 4 | 0 | 2 | 3 | 0 | 2 | 5.2 | |
| at Arizona State | 01/28/12 | * | 33 | 2 | 4 | .500 | 0 | 0 | .000 | 1 | 2 | .500 | 4 | 2 | 6 | 4.1 | 4 | 0 | 2 | 3 | 1 | 0 | 5.2 | |
| USC | 02/02/12 | * | 32 | 1 | 3 | .333 | 0 | 0 | .000 | 0 | 0 | .000 | 3 | 5 | 8 | 4.3 | 0 | 0 | 2 | 1 | 0 | 0 | 2.0 | |
| UCLA | 02/04/12 | * | 24 | 0 | 3 | .000 | 0 | 0 | .000 | 0 | 0 | .000 | 3 | 4 | 7 | 4.4 | 3 | 0 | 0 | 2 | 0 | 0 | 4.8 | |
| at Oregon State | 02/09/12 | * | 33 | 5 | 6 | .833 | 0 | 0 | .000 | 2 | 2 | 1.000 | 3 | 3 | 6 | 4.5 | 3 | 0 | 1 | 4 | 1 | 0 | 12.1 | |
| at Oregon | 02/11/12 | * | 25 | 3 | 5 | .600 | 0 | 0 | .000 | 3 | 4 | .750 | 4 | 0 | 4 | 4.4 | 3 | 0 | 1 | 2 | 0 | 3 | 9.5 | |
| ARIZONA | 02/16/12 | * | 28 | 3 | 4 | .750 | 0 | 0 | .000 | 0 | 0 | .000 | 3 | 4 | 7 | 4.5 | 5 | 1 | 2 | 0 | 1 | 0 | 6.3 | |
| ARIZONA STATE | 02/18/12 | * | 35 | 1 | 2 | .500 | 0 | 0 | .000 | 7 | 10 | .700 | 2 | 8 | 10 | 4.7 | 2 | 0 | 7 | 2 | 0 | 0 | 9.4 | |
| WASHINGTON | 02/25/12 | * | 35 | 6 | 7 | .857 | 0 | 1 | .000 | 2 | 5 | .400 | 2 | 4 | 6 | 4.8 | 1 | 0 | 5 | 3 | 1 | 1 | 14.5 | |
| at UCLA | 03/01/12 | * | 34 | 1 | 3 | .333 | 0 | 0 | .000 | 0 | 0 | .000 | 2 | 2 | 4 | 4.8 | 2 | 0 | 1 | 1 | 3 | 1 | 2.6 | |
| Totals | | | 29 | 830 | 57 | 99 | .576 | 1 | 4 | .250 | 48 | 72 | .667 | 47 | 91 | 138 | 4.8 | 71 | 2 | 57 | 43 | 22 | 163 | 5.6 |

CAPERS'S CAREER/SEASON HIGHS

| | |
|-------------------------------|--|
| Minutes | |
| Career | 44 vs. UCLA, 3/5/11 |
| Season | 35 (three times) vs. Washington, 2/25/12 |
| Pac-12 | 44 vs. UCLA, 3/5/11 |
| Points | |
| Career | 16 vs. Oregon (Los Angeles), 3/10/10 |
| Season | 14 vs. Washington, 2/25/12 |
| Pac-12 | 14 vs. Washington, 2/25/12 |
| Field Goals Made | |
| Career | 8 vs. Oregon (Los Angeles), 3/10/10 |
| Season | 6 vs. Washington, 2/25/12 |
| Pac-12 | 6 vs. Washington, 2/25/12 |
| Field Goal Attempts | |
| Career | 14 vs. Oregon (Los Angeles), 3/10/10 |
| Season | 7 vs. Washington, 2/25/12 |
| Pac-12 | 9 at Arizona, 1/8/10 |
| 3-Pt Field Goals Made | |
| Career | 1 (twice) vs. Oklahoma (Anaheim), 11/24/11 |
| Season | 1 vs. Oklahoma (Anaheim), 11/24/11 |
| Pac-12 | None |
| 3-Pt Field Goal Attempts | |
| Career | 2 vs. Sacramento State, 11/30/10 |
| Season | 1 (twice) vs. Washington, 2/25/12 |
| Pac-12 | 1 (five times) vs. Washington, 2/25/12 |
| Free Throws Made | |
| Career | 8 vs. Oregon State, 1/6/11 |
| Season | 7 vs. Arizona State, 2/18/12 |
| Pac-12 | 8 vs. Oregon State, 1/6/11 |
| Free Throws Attempted | |
| Career | 12 vs. Oregon State, 1/6/11 |
| Season | 10 vs. Arizona State, 2/18/12 |
| Pac-12 | 12 vs. Oregon State, 1/6/11 |
| Rebounds | |
| Career | 15 vs. Southern, 11/13/10 |
| Season | 10 vs. Arizona State, 2/18/12 |
| Pac-12 | 10 (twice) vs. Arizona State, 2/18/12 |
| Assists | |
| Career | 7 vs. Arizona State, 2/18/12 |
| Season | 7 vs. Arizona State, 2/18/12 |
| Pac-12 | 7 vs. Arizona State, 2/18/12 |
| Blocks | |
| Career | 4 at California, 2/13/10 |
| Season | 3 at UCLA, 3/1/12 |
| Pac-12 | 4 at California, 2/13/10 |
| Steals | |
| Career | 5 vs. Washington, 2/27/10 |
| Season | 3 (twice) at Oregon, 2/11/12 |
| Pac-12 | 5 vs. Washington, 2/27/10 |
| Most Recent Occurrences Noted | |

MISC. STATS

| Category | Season | Career |
|--------------------------|--------|--------|
| Double-Figure Scoring | 3 | 16 |
| Double-Figure Rebounding | 1 | 3 |
| Double-Doubles | 0 | 1 |
| Triple-Doubles | 0 | 0 |
| Led WSU in Scoring | 1 | 1 |
| Led WSU in Rebounding | 3 | 13 |
| 20+ Point Games | 0 | 0 |
| 30+Point Games | 0 | 0 |

CAREER STATISTICS

| YEAR | GP -GS | MIN | AVG | FGM | FGA | FG% | 3-POINT | | | FTM | FTA | FT% | REBOUNDS | | | | PF | DQ | AST | TO | BLK | STL | PTS | AVG |
|---------|-----------|------|------|-----|---------|------|---------|--------|------|-----|---------|------|----------|-----|-----|-----|-----|----|-----|-----|-----|-----|-----|-----|
| | | | | | | | FGM | FGA | FG% | | | | OFF | DEF | TOT | AVG | | | | | | | | |
| 2008-09 | 32 - -9 | 503 | 15.7 | 20 | - - 69 | .290 | 0 | - - 7 | .000 | 13 | - - 22 | .591 | 9 | 64 | 73 | 2.3 | 56 | 2 | 41 | 27 | 9 | 6 | 53 | 1.7 |
| 2009-10 | 31 - 28 | 826 | 26.6 | 81 | - - 145 | .559 | 0 | - - 0 | .000 | 51 | - - 83 | .614 | 49 | 77 | 126 | 4.1 | 84 | 2 | 43 | 41 | 22 | 26 | 213 | 6.9 |
| 2010-11 | 35 - 35 | 1021 | 29.2 | 72 | - - 136 | .529 | 1 | - - 8 | .125 | 58 | - - 86 | .674 | 49 | 106 | 155 | 4.4 | 78 | 2 | 67 | 33 | 21 | 26 | 203 | 5.8 |
| 2011-12 | 29 - 29 | 830 | 28.6 | 57 | - - 99 | .576 | 1 | - - 4 | .250 | 48 | - - 72 | .667 | 47 | 91 | 138 | 4.8 | 71 | 2 | 57 | 43 | 22 | 20 | 163 | 5.6 |
| TOTAL | 127 - 101 | 3180 | 25.0 | 230 | - - 449 | .512 | 2 | - - 19 | .105 | 170 | - - 263 | .646 | 154 | 338 | 492 | 3.9 | 289 | 8 | 208 | 144 | 74 | 78 | 632 | 5.0 |



#1

REGGIE MOORE

Guard | 6-1 | 178 • Junior

Seattle, Wash. | Rainier Beach HS/Brewster Academy-N.H.

2011-12 GAME-BY-GAME STATISTICS

| Opponent | Date | GS | Min | FG | FGA | Pct | 3FG | FGA | Pct | FT | FTA | Pct | Off | Def | Tot | Avg | PF | FO | A | TO | BLK | STL | Pts | Avg |
|--------------------|----------|----|-----|-----|-----|------|------|-----|-------|------|-----|-------|------|-----|-----|-----|-----|----|----|-------|-----|-----|-----|------|
| at Gonzaga | 11/14/11 | * | 31 | 3 | 7 | .429 | 1 | 2 | .500 | 7 | 8 | .875 | 0 | 0 | 0 | 0.0 | 3 | 0 | 5 | 4 | 0 | 3 | 14 | 14.0 |
| SACRAMENTO STATE | 11/17/11 | * | 28 | 0 | 3 | .000 | 0 | 2 | .000 | 3 | 6 | .500 | 0 | 1 | 1 | 0.5 | 2 | 0 | 4 | 0 | 0 | 1 | 3 | 8.5 |
| at Portland | 11/20/11 | * | 33 | 2 | 6 | .333 | 0 | 0 | .000 | 2 | 4 | .500 | 0 | 6 | 6 | 2.3 | 5 | 1 | 8 | 3 | 0 | 3 | 6 | 7.7 |
| vs Oklahoma | 11/24/11 | * | 31 | 1 | 4 | .250 | 0 | 0 | .000 | 2 | 2 | 1.000 | 0 | 3 | 3 | 2.5 | 1 | 0 | 3 | 6 | 0 | 1 | 4 | 6.8 |
| vs New Mexico | 11/25/11 | * | 38 | 3 | 12 | .250 | 2 | 6 | .333 | 1 | 3 | .333 | 0 | 4 | 4 | 2.8 | 1 | 0 | 8 | 3 | 0 | 1 | 9 | 7.2 |
| vs UC Riverside | 11/27/11 | * | 36 | 5 | 10 | .500 | 0 | 1 | .000 | 0 | 0 | .000 | 0 | 3 | 3 | 2.8 | 2 | 0 | 5 | 3 | 0 | 0 | 10 | 7.7 |
| GRAMBLING STATE | 11/30/11 | * | 26 | 1 | 4 | .250 | 1 | 3 | .333 | 2 | 2 | 1.000 | 0 | 4 | 4 | 3.0 | 0 | 0 | 7 | 1 | 1 | 2 | 5 | 7.3 |
| EASTERN WASHINGTON | 12/03/11 | * | 33 | 6 | 9 | .667 | 2 | 3 | .667 | 1 | 2 | .500 | 0 | 3 | 3 | 3.0 | 2 | 0 | 4 | 9 | 1 | 0 | 15 | 8.3 |
| at Idaho | 12/07/11 | * | 34 | 7 | 17 | .412 | 1 | 6 | .167 | 0 | 0 | .000 | 0 | 2 | 2 | 2.9 | 4 | 0 | 7 | 3 | 0 | 0 | 15 | 9.0 |
| SANTA CLARA | 12/11/11 | * | 31 | 6 | 8 | .750 | 1 | 1 | 1.000 | 3 | 3 | 1.000 | 0 | 1 | 1 | 2.7 | 0 | 0 | 5 | 2 | 0 | 0 | 16 | 9.7 |
| WESTERN OREGON | 12/18/11 | * | 23 | 1 | 3 | .333 | 1 | 3 | .333 | 3 | 4 | .750 | 0 | 3 | 3 | 2.7 | 1 | 0 | 4 | 1 | 0 | 1 | 6 | 9.4 |
| vs Pepperdine | 12/22/11 | * | 29 | 1 | 5 | .200 | 1 | 1 | 1.000 | 0 | 0 | .000 | 0 | 5 | 5 | 2.9 | 1 | 0 | 6 | 2 | 0 | 0 | 3 | 8.8 |
| OREGON | 12/29/11 | * | 31 | 4 | 12 | .333 | 1 | 3 | .333 | 5 | 6 | .833 | 1 | 0 | 1 | 2.8 | 0 | 0 | 4 | 2 | 0 | 1 | 14 | 9.2 |
| OREGON STATE | 12/31/11 | * | 35 | 3 | 5 | .600 | 0 | 1 | .000 | 2 | 2 | 1.000 | 0 | 1 | 1 | 2.6 | 3 | 0 | 9 | 1 | 0 | 1 | 8 | 9.1 |
| at Utah | 01/05/12 | * | 33 | 3 | 11 | .273 | 1 | 2 | .500 | 1 | 1 | 1.000 | 0 | 4 | 4 | 2.7 | 2 | 0 | 3 | 2 | 0 | 1 | 8 | 9.1 |
| at Colorado | 01/07/12 | * | 27 | 5 | 12 | .417 | 3 | 5 | .600 | 1 | 2 | .500 | 0 | 2 | 2 | 2.7 | 2 | 0 | 4 | 0 | 0 | 2 | 14 | 9.4 |
| at Washington | 01/15/12 | * | 38 | 2 | 7 | .286 | 1 | 4 | .250 | 2 | 4 | .500 | 0 | 2 | 2 | 2.6 | 2 | 0 | 8 | 3 | 0 | 0 | 7 | 9.2 |
| STANFORD | 01/19/12 | * | 34 | 4 | 6 | .667 | 2 | 2 | 1.000 | 3 | 4 | .750 | 0 | 2 | 2 | 2.6 | 1 | 0 | 4 | 1 | 0 | 0 | 13 | 9.4 |
| CALIFORNIA | 01/21/12 | * | 30 | 0 | 4 | .000 | 0 | 1 | .000 | 0 | 0 | .000 | 0 | 1 | 1 | 2.5 | 1 | 0 | 7 | 4 | 0 | 2 | 0 | 8.9 |
| at Arizona | 01/26/12 | * | 33 | 2 | 6 | .333 | 1 | 2 | .500 | 4 | 6 | .667 | 0 | 1 | 1 | 2.5 | 3 | 0 | 4 | 3 | 0 | 0 | 9 | 9.0 |
| at Arizona State | 01/28/12 | * | 38 | 3 | 10 | .300 | 1 | 2 | .500 | 2 | 2 | 1.000 | 1 | 2 | 3 | 2.5 | 2 | 0 | 8 | 2 | 0 | 2 | 9 | 9.0 |
| USC | 02/02/12 | * | 35 | 3 | 10 | .300 | 0 | 2 | .000 | 3 | 5 | .600 | 0 | 4 | 4 | 2.5 | 1 | 0 | 6 | 4 | 0 | 0 | 9 | 9.0 |
| UCLA | 02/04/12 | * | 35 | 4 | 8 | .500 | 2 | 3 | .667 | 2 | 2 | 1.000 | 0 | 2 | 2 | 2.5 | 2 | 0 | 3 | 1 | 0 | 1 | 12 | 9.1 |
| at Oregon State | 02/09/12 | * | 38 | 2 | 11 | .182 | 1 | 5 | .200 | 5 | 8 | .625 | 0 | 1 | 1 | 2.5 | 2 | 0 | 11 | 2 | 0 | 4 | 10 | 9.1 |
| at Oregon | 02/11/12 | * | 38 | 5 | 13 | .385 | 2 | 7 | .286 | 0 | 0 | .000 | 0 | 1 | 1 | 2.4 | 3 | 0 | 6 | 2 | 1 | 1 | 12 | 9.2 |
| ARIZONA | 02/16/12 | * | 33 | 8 | 13 | .615 | 1 | 3 | .333 | 4 | 4 | 1.000 | 1 | 1 | 2 | 2.4 | 2 | 0 | 4 | 1 | 1 | 2 | 21 | 9.7 |
| ARIZONA STATE | 02/18/12 | * | 26 | 1 | 4 | .250 | 0 | 0 | .000 | 4 | 4 | 1.000 | 0 | 6 | 6 | 2.5 | 5 | 1 | 3 | 0 | 0 | 1 | 6 | 9.6 |
| WASHINGTON | 02/25/12 | * | 37 | 0 | 6 | .000 | 0 | 3 | .000 | 4 | 8 | .500 | 0 | 3 | 3 | 2.5 | 2 | 0 | 6 | 4 | 1 | 0 | 4 | 9.4 |
| at UCLA | 03/01/12 | * | 29 | 2 | 8 | .250 | 1 | 2 | .500 | 0 | 0 | .000 | 0 | 2 | 2 | 2.5 | 0 | 0 | 1 | 4 | 0 | 1 | 5 | 9.2 |
| Totals | | | 27 | 943 | 87 | .234 | .372 | 27 | 75 | .360 | 66 | 92 | .717 | 3 | 70 | 73 | 2.5 | 55 | 2 | 15773 | 5 | 31 | 267 | 9.2 |

MOORE'S
CAREER/SEASON HIGHS

| | |
|-------------------------------|---|
| Minutes | |
| Career | 45 vs. LSU (Seattle), 12/22/09 |
| Season | 38 (four times) at Oregon, 2/11/12 |
| Pac-12 | 42 at California, 1/13/11 |
| Points | |
| Career | 25 vs. California, 1/14/10 |
| Season | 21 vs. Arizona, 2/16/12 |
| Pac-12 | 25 vs. California, 1/14/10 |
| Field Goals Made | |
| Career | 9 at UCLA, 1/23/10 |
| Season | 8 vs. Arizona, 2/16/12 |
| Pac-12 | 9 at UCLA, 1/23/10 |
| Field Goal Attempts | |
| Career | 17 (twice) at Idaho, 12/7/11 |
| Season | 17 at Idaho, 12/7/11 |
| Pac-12 | 17 at UCLA, 1/23/10 |
| 3-Pt Field Goals Made | |
| Career | 6 at UCLA, 1/23/10 |
| Season | 3 at Colorado, 1/7/11 |
| Pac-12 | 6 at UCLA, 1/23/10 |
| 3-Pt Field Goal Attempts | |
| Career | 10 at UCLA, 1/23/10 |
| Season | 7 at Oregon, 2/11/12 |
| Pac-12 | 10 at UCLA, 1/23/10 |
| Free Throws Made | |
| Career | 12 at Kansas State, 12/5/09 |
| Season | 7 at Gonzaga, 11/14/11 |
| Pac-12 | 10 (twice) at Oregon State, 3/4/10 |
| Free Throws Attempted | |
| Career | 15 at Kansas State, 12/5/09 |
| Season | 8 (twice) vs. Washington, 2/25/12 |
| Pac-12 | 14 at Arizona, 1/8/10 |
| Rebounds | |
| Career | 7 (twice) vs. Arizona State, 1/20/11 |
| Season | 6 (twice) vs. Arizona State, 2/18/12 |
| Pac-12 | 7 (twice) vs. Arizona State, 1/20/11 |
| Assists | |
| Career | 12 vs. Portland State (Kennewick), 12/19/09 |
| Season | 11 at Oregon State, 2/9/12 |
| Pac-12 | 11 at Oregon State, 2/9/12 |
| Blocks | |
| Career | 1 (five times) vs. Washington, 2/25/12 |
| Season | 1 (five times) vs. Washington, 2/25/12 |
| Pac-12 | 1 (three times) vs. Washington, 2/25/12 |
| Steals | |
| Career | 6 vs. San Diego, 11/28/09 |
| Season | 4 at Oregon State, 2/9/12 |
| Pac-12 | 4 (twice) at Oregon State, 2/9/12 |
| Most Recent Occurrences Noted | |

MISC. STATS

| Category | Season | Career |
|--------------------------|--------|--------|
| Double-Figure Scoring | 11 | 50 |
| Double-Figure Rebounding | 0 | 0 |
| Double-Doubles | 1 | 2 |
| Triple-Doubles | 0 | 0 |
| Led WSU in Scoring | 1 | 9 |
| Led WSU in Rebounding | 1 | 1 |
| 20+ Point Games | 1 | 5 |
| 30+ Point Games | 0 | 0 |

CAREER STATISTICS

| YEAR | GP - GS | MIN | AVG | FGM | FGA | FG% | 3-POINT | | | FTM | FTA | FT% | REBOUNDS | | | | PF | DQ | AST | TO | BLK | STL | PTS | AVG |
|---------|---------|------|------|-------|-------|------|---------|-----|------|-------|------|------|----------|-----|-----|-----|-----|----|-----|-----|-----|-----|-----|------|
| | | | | | | | FGM | FGA | FG% | | | | OFF | DEF | TOT | AVG | | | | | | | | |
| 2009-10 | 31 - 30 | 1007 | 32.5 | 106 - | - 254 | .417 | 28 - | 87 | .322 | 154 - | 194 | .794 | 17 | 56 | 73 | 2.4 | 56 | 2 | 131 | 88 | 0 | 42 | 394 | 12.7 |
| 2010-11 | 28 - 26 | 919 | 32.8 | 69 - | - 196 | .352 | 28 - | 76 | .368 | 89 - | 119 | .748 | 15 | 68 | 83 | 3.0 | 47 | 1 | 95 | 57 | 1 | 23 | 255 | 9.1 |
| 2011-12 | 29 - 27 | 943 | 32.5 | 87 - | - 234 | .372 | 27 - | 75 | .360 | 66 - | - 92 | .717 | 3 | 70 | 73 | 2.5 | 55 | 2 | 157 | 73 | 5 | 31 | 267 | 9.2 |
| TOTAL | 88 - 83 | 2869 | 32.6 | 262 - | - 684 | .383 | 83 - | 238 | .349 | 309 - | 405 | .763 | 35 | 194 | 229 | 2.6 | 158 | 5 | 383 | 218 | 6 | 96 | 916 | 10.4 |



#2

MIKE LADD
Guard | 6-5 | 190 | Junior
Seattle, Wash. • Fresno State

2011-12 GAME-BY-GAME STATISTICS

| Opponent | Date | GS | Min | FG | FGA | Pct | 3FG | FGA | Pct | FT | FTA | Pct | Off | Def | Tot | Avg | PF | FO | A TO | Blk Stl | Pts | Avg | | |
|--------------------|----------|----|-----|-----|-----|------|------|-----|--------------------------------|------|-----|-------|------|-----|-----|-----|-----|----|------|---------|-----|-----|------|-----|
| at Gonzaga | 11/14/11 | | 25 | 4 | 9 | .444 | 2 | 5 | .400 | 3 | 4 | .750 | 0 | 0 | 0 | 0.0 | 4 | 0 | 1 | 0 | 2 | 13 | 13.0 | |
| SACRAMENTO STATE | 11/17/11 | * | 20 | 0 | 6 | .000 | 0 | 4 | .000 | 1 | 2 | .500 | 1 | 3 | 4 | 2.0 | 3 | 0 | 2 | 0 | 0 | 1 | 7.0 | |
| at Portland | 11/20/11 | | 18 | 3 | 8 | .375 | 1 | 4 | .250 | 1 | 1 | 1.000 | 1 | 1 | 2 | 2.0 | 4 | 0 | 0 | 1 | 0 | 8 | 7.3 | |
| vs Oklahoma | 11/24/11 | | 13 | 1 | 3 | .333 | 1 | 2 | .500 | 0 | 0 | .000 | 0 | 2 | 2 | 2.0 | 2 | 0 | 0 | 2 | 0 | 3 | 6.3 | |
| vs New Mexico | 11/25/11 | | 5 | 0 | 0 | .000 | 0 | 0 | .000 | 0 | 2 | .000 | 0 | 1 | 1 | 1.8 | 0 | 0 | 0 | 0 | 0 | 0 | 5.0 | |
| vs. UC Riverside | 11/27/11 | | | | | | | | --Did Not Play (thumb)-- | | | | | | | | | | | | | | | |
| GRAMBLING STATE | 11/30/11 | | | | | | | | --Did Not Play (thumb)-- | | | | | | | | | | | | | | | |
| EASTERN WASHINGTON | 12/03/11 | | | | | | | | --Did Not Play (thumb)-- | | | | | | | | | | | | | | | |
| at Idaho | 12/07/11 | | | | | | | | --Did Not Play (thumb)-- | | | | | | | | | | | | | | | |
| SANTA CLARA | 12/11/11 | | | | | | | | --Did Not Play (thumb)-- | | | | | | | | | | | | | | | |
| WESTERN OREGON | 12/18/11 | | 15 | 2 | 3 | .667 | 2 | 2 | 1.000 | 0 | 0 | .000 | 0 | 3 | 3 | 2.0 | 4 | 0 | 0 | 2 | 0 | 6 | 5.2 | |
| vs Pepperdine | 12/22/11 | | 15 | 0 | 3 | .000 | 0 | 1 | .000 | 1 | 2 | .500 | 0 | 1 | 1 | 1.9 | 2 | 0 | 0 | 0 | 0 | 1 | 4.6 | |
| OREGON | 12/29/11 | | 15 | 1 | 2 | .500 | 0 | 1 | .000 | 2 | 4 | .500 | 0 | 1 | 1 | 1.8 | 0 | 0 | 4 | 0 | 0 | 4 | 4.5 | |
| OREGON STATE | 12/31/11 | | 13 | 3 | 7 | .429 | 0 | 0 | .000 | 1 | 1 | 1.000 | 0 | 3 | 3 | 1.9 | 1 | 0 | 0 | 1 | 0 | 7 | 4.8 | |
| at Utah | 01/05/12 | | 22 | 0 | 1 | .000 | 0 | 0 | .000 | 1 | 3 | .333 | 1 | 3 | 4 | 2.1 | 2 | 0 | 1 | 0 | 0 | 1 | 4.4 | |
| at Colorado | 01/07/12 | | 8 | 0 | 2 | .000 | 0 | 1 | .000 | 0 | 2 | .000 | 0 | 1 | 1 | 2.0 | 3 | 0 | 0 | 0 | 0 | 0 | 4.0 | |
| at Washington | 01/15/12 | | | | | | | | --Did Not Play (thumb)-- | | | | | | | | | | | | | | | |
| STANFORD | 01/19/12 | | | | | | | | --Did Not Play (thumb)-- | | | | | | | | | | | | | | | |
| CALIFORNIA | 01/21/12 | | | | | | | | --Did Not Play (thumb) -- | | | | | | | | | | | | | | | |
| at Arizona | 01/26/12 | | | | | | | | --Did Not Play (thumb) -- | | | | | | | | | | | | | | | |
| at Arizona State | 01/28/12 | | | | | | | | --Did Not Play (thumb) -- | | | | | | | | | | | | | | | |
| USC | 02/02/12 | | 24 | 1 | 3 | .333 | 0 | 0 | .000 | 4 | 4 | 1.000 | 0 | 4 | 4 | 2.2 | 1 | 0 | 1 | 2 | 0 | 6 | 4.2 | |
| UCLA | 02/04/12 | | 31 | 2 | 8 | .250 | 1 | 2 | .500 | 5 | 6 | .833 | 0 | 3 | 3 | 2.2 | 4 | 0 | 3 | 3 | 0 | 10 | 4.6 | |
| at Oregon State | 02/09/12 | | 18 | 1 | 4 | .250 | 0 | 0 | .000 | 3 | 4 | .750 | 0 | 4 | 4 | 2.4 | 4 | 0 | 1 | 1 | 0 | 5 | 4.6 | |
| at Oregon | 02/11/12 | | 25 | 6 | 8 | .750 | 1 | 2 | .500 | 0 | 0 | .000 | 0 | 2 | 2 | 2.3 | 1 | 0 | 0 | 1 | 0 | 13 | 5.2 | |
| ARIZONA | 02/16/12 | | 20 | 2 | 3 | .667 | 1 | 2 | .500 | 0 | 0 | .000 | 1 | 2 | 3 | 2.4 | 5 | 1 | 0 | 3 | 0 | 5 | 5.2 | |
| ARIZONA STATE | 02/18/12 | | | | | | | | --Did Not Play (concussion) -- | | | | | | | | | | | | | | | |
| WASHINGTON | 02/25/12 | | 19 | 1 | 6 | .167 | 0 | 1 | .000 | 0 | 2 | .000 | 2 | 2 | 4 | 2.5 | 3 | 0 | 0 | 1 | 0 | 2 | 5.0 | |
| at UCLA | 03/01/12 | | 18 | 2 | 3 | .667 | 0 | 1 | .000 | 1 | 4 | .250 | 1 | 1 | 2 | 2.4 | 1 | 0 | 0 | 0 | 1 | 5 | 5.0 | |
| Totals | | | 1 | 324 | 29 | 79 | .367 | 9 | 28 | .321 | 23 | 41 | .561 | 7 | 37 | 44 | 2.4 | 44 | 1 | 13 | 17 | 1 | 90 | 5.0 |

LADD'S
CAREER/SEASON HIGHS

| | |
|--------------------------------|--|
| Minutes | |
| Career | 40 at NMSU, 2/14/09^ |
| Season | 31 vs. UCLA, 2/4/12 |
| Pac-12 | 31 vs. UCLA, 2/4/12 |
| Points | |
| Career | 22 at NMSU, 2/14/09^ |
| Season | 13 (twice) at Oregon, 2/11/12 |
| Pac-12 | 13 at Oregon, 2/11/12 |
| Field Goals Made | |
| Career | 9 at NMSU, 2/14/09^ |
| Season | 6 at Oregon, 2/11/12 |
| Pac-12 | 6 at Oregon, 2/11/12 |
| Field Goal Attempts | |
| Career | 19 at NMSU, 2/14/09^ |
| Season | 9 at Gonzaga, 11/14/11 |
| Pac-12 | 8 (twice) at Oregon, 2/11/12 |
| 3-Pt Field Goals Made | |
| Career | 5 vs. San Jose State, 1/11/10^ |
| Season | 2 at Gonzaga, 11/14/11 |
| Pac-12 | 1 (three times) vs. Arizona, 2/16/12 |
| 3-Pt Field Goal Attempts | |
| Career | 10 vs. UC Davis, 12/17/09^ |
| Season | 5 at Gonzaga, 11/14/11 |
| Pac-12 | 2 (three times) vs. Arizona, 2/16/12 |
| Free Throws Made | |
| Career | 7 vs. Idaho, 3/7/09^ |
| Season | 5 vs. UCLA, 2/4/12 |
| Pac-12 | 5 vs. UCLA, 2/4/12 |
| Free Throws Attempted | |
| Career | 7 at Cal Poly, 12/29/08^ |
| Season | 6 vs. UCLA, 2/4/12 |
| Pac-12 | 6 vs. UCLA, 2/4/12 |
| Rebounds | |
| Career | 13 at NMSU, 2/14/09^ |
| Season | 4 (five times) vs. Washington, 2/25/12 |
| Pac-12 | 4 (four times) vs. Washington, 2/25/12 |
| Assists | |
| Career | 5 vs. San Jose State, 1/11/10^ |
| Season | 4 vs. Oregon (Spokane), 12/29/11 |
| Pac-12 | 4 vs. Oregon (Spokane), 12/29/11 |
| Blocks | |
| Career | 2 vs. San Jose State, 1/11/10^ |
| Season | None |
| Pac-12 | None |
| Steals | |
| Career | 4 vs. Nevada, 2/17/10^ |
| Season | 2 (twice) vs. Western Oregon, 12/18/11 |
| Pac-12 | 1 (three times) at UCLA, 3/1/12 |
| *Most Recent Occurrences Noted | |
| ^Playing for Fresno State | |

MISC. STATS

| Category | Season | Career |
|--------------------------|--------|--------|
| Double-Figure Scoring | 3 | 37 |
| Double-Figure Rebounding | 0 | 3 |
| Double-Doubles | 0 | 3 |
| Triple-Doubles | 0 | 0 |
| Led WSU in Scoring | 0 | 0 |
| Led WSU in Rebounding | 0 | 0 |
| 20+ Point Games | 0 | 2 |
| 30+ Point Games | 0 | 0 |

CAREER STATISTICS

FRESNO STATE

| MELISSA STATE | | | | | | | | | | | | | | | | | | | | | | | | | |
|---------------|---------|------|------|-------|-------|------|---------|-----|------|-----------|------|------|----------|-----|-----|-----|-----|-----|----|-----|-----|-----|-----|------|--|
| YEAR | GP -GS | MIN | AVG | FGM | | | 3-POINT | | | FTM - FTA | | | REBOUNDS | | | PF | DQ | AST | TO | BLK | STL | PTS | AVG | | |
| | | | | FGM | FGA | FG% | FGM | FGA | FG% | FTM | FTA | FT% | OFF | DEF | TOT | | | | | | | | | AVG | |
| 2008-09 | 34 - 15 | 912 | 26.8 | 118 - | 250 | .472 | 32- | 88 | .364 | 55 - | - 76 | .724 | 58 | 71 | 129 | 3.8 | 55 | 0 | 48 | 34 | 6 | 25 | 323 | 9.5 | |
| 2009-10 | 32 - 29 | 987 | 30.8 | 114 - | - 285 | .400 | 66- | 169 | .391 | 36 - | - 47 | .766 | 43 | 69 | 112 | 3.5 | 45 | 0 | 47 | 42 | 8 | 29 | 330 | 10.3 | |
| TOTAL | 66 - 44 | 1899 | 28.7 | 232 - | - 535 | .434 | 98- | 257 | .381 | 91 - | 123 | .740 | 101 | 140 | 241 | 3.6 | 100 | 0 | 95 | 76 | 14 | 54 | 653 | 9.9 | |

WASHINGTON STATE

| WASHINGTON STATE | | | | | | | | | | | | | | | | | | | | | | | | |
|------------------|----------|-----|------|-----|--------|------|---------|------|------|-----------|--------|------|----------|-----|-----|-----|----|-----|----|-----|-----|-----|-----|-----|
| YEAR | GP -GS | MIN | AVG | FGM | | | 3-POINT | | | FTM - FTA | | | REBOUNDS | | | PF | DQ | AST | TO | BLK | STL | PTS | AVG | |
| | | | | FGA | FG% | FGM | FGA | FG% | FTM | FTA | FT% | OFF | DEF | TOT | AVG | | | | | | | | | |
| 2011-12 | 18 - - 1 | 324 | 18.0 | 29 | - - 79 | .367 | 9 | - 28 | .321 | 23 | - - 41 | .561 | 7 | 37 | 44 | 2.4 | 44 | 1 | 13 | 17 | 1 | 7 | 90 | 5.0 |
| TOTAL | 18 - - 1 | 324 | 18.0 | 29 | - - 79 | .367 | 9 | - 28 | .321 | 23 | - - 41 | .561 | 7 | 37 | 44 | 2.4 | 44 | 1 | 13 | 17 | 1 | 7 | 90 | 5.0 |

| | | | | | | | | | | | | | | | | | | | | | | | | |
|--------|---------|------|------|-----|-------|------|-----|-------|------|-----|-------|------|-----|-----|-----|-----|-----|---|-----|----|----|----|-----|-----|
| CAREER | 84 - 45 | 2223 | 26.5 | 261 | - 614 | .425 | 107 | - 285 | .375 | 114 | - 164 | .695 | 108 | 177 | 285 | 3.4 | 144 | 1 | 108 | 93 | 15 | 61 | 743 | 8.8 |
|--------|---------|------|------|-----|-------|------|-----|-------|------|-----|-------|------|-----|-----|-----|-----|-----|---|-----|----|----|----|-----|-----|

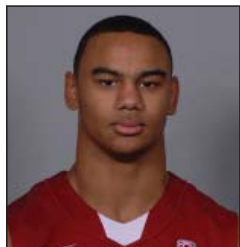

#3

DAVONTÉ LACY

Guard | 6-3 | 206 | Freshman
Tacoma, Wash. | Curtis HS

2011-12 GAME-BY-GAME STATISTICS

| Opponent | Date | GS | Min | FG | FGA | Pct | 3FG | FGA | Pct | FT | FTA | Pct | Off | Def | Tot | Avg | PF | FO | A | TO | BLk | STl | Pts | Avg | |
|--------------------|----------|----|-----|-----|-----|------|------|-----|-------|------|-----|-------|------|-----|-----|-----|-----|----|---|----|-----|-----|-----|------|-----|
| at Gonzaga | 11/14/11 | | 14 | 4 | 7 | .571 | 3 | 6 | .500 | 0 | 0 | .000 | 1 | 3 | 4 | 4.0 | 3 | 0 | 2 | 1 | 0 | 0 | 11 | 11.0 | |
| SACRAMENTO STATE | 11/17/11 | * | 31 | 5 | 9 | .556 | 2 | 6 | .333 | 3 | 3 | 1.000 | 1 | 1 | 2 | 3.0 | 1 | 0 | 5 | 0 | 0 | 2 | 15 | 13.0 | |
| at Portland | 11/20/11 | | 20 | 3 | 5 | .600 | 1 | 3 | .333 | 4 | 6 | .667 | 0 | 2 | 2 | 2.7 | 3 | 0 | 3 | 3 | 0 | 3 | 11 | 12.3 | |
| vs Oklahoma | 11/24/11 | | 24 | 2 | 9 | .222 | 1 | 5 | .200 | 2 | 2 | 1.000 | 3 | 0 | 3 | 2.8 | 2 | 0 | 2 | 1 | 0 | 1 | 7 | 11.0 | |
| vs New Mexico | 11/25/11 | | 24 | 2 | 6 | .333 | 0 | 3 | .000 | 3 | 4 | .750 | 0 | 0 | 0 | 2.2 | 2 | 0 | 1 | 1 | 0 | 0 | 7 | 10.2 | |
| vs UC Riverside | 11/27/11 | | 23 | 3 | 7 | .429 | 2 | 5 | .400 | 1 | 1 | 1.000 | 0 | 2 | 2 | 2.2 | 0 | 0 | 1 | 0 | 1 | 1 | 9 | 10.0 | |
| GRAMBLING STATE | 11/30/11 | | 27 | 3 | 7 | .429 | 2 | 6 | .333 | 2 | 2 | 1.000 | 2 | 4 | 6 | 2.7 | 2 | 0 | 1 | 2 | 0 | 1 | 10 | 10.0 | |
| EASTERN WASHINGTON | 12/03/11 | * | 31 | 0 | 6 | .000 | 0 | 3 | .000 | 8 | 8 | 1.000 | 0 | 3 | 3 | 2.8 | 2 | 0 | 4 | 3 | 0 | 1 | 8 | 9.8 | |
| at Idaho | 12/07/11 | * | 25 | 1 | 5 | .200 | 1 | 5 | .200 | 0 | 0 | .000 | 0 | 0 | 0 | 2.4 | 1 | 0 | 4 | 4 | 0 | 0 | 3 | 9.0 | |
| SANTA CLARA | 12/11/11 | * | 37 | 3 | 7 | .429 | 2 | 5 | .400 | 0 | 0 | .000 | 1 | 2 | 3 | 2.5 | 3 | 0 | 3 | 2 | 0 | 2 | 8 | 8.9 | |
| WESTERN OREGON | 12/18/11 | * | 22 | 2 | 7 | .286 | 2 | 6 | .333 | 2 | 6 | .333 | 0 | 0 | 0 | 2.3 | 3 | 0 | 1 | 2 | 0 | 0 | 8 | 8.8 | |
| vs Pepperdine | 12/22/11 | * | 24 | 4 | 9 | .444 | 3 | 5 | .600 | 4 | 4 | 1.000 | 0 | 0 | 0 | 2.1 | 1 | 0 | 1 | 0 | 0 | 0 | 15 | 9.3 | |
| OREGON | 12/29/11 | * | 24 | 7 | 9 | .778 | 5 | 6 | .833 | 0 | 2 | .000 | 1 | 1 | 2 | 2.1 | 5 | 1 | 3 | 1 | 0 | 2 | 19 | 10.1 | |
| OREGON STATE | 12/31/11 | * | 31 | 6 | 12 | .500 | 3 | 5 | .600 | 3 | 4 | .750 | 0 | 3 | 3 | 2.1 | 1 | 0 | 0 | 4 | 0 | 2 | 18 | 10.6 | |
| at Utah | 01/05/12 | * | 27 | 1 | 4 | .250 | 0 | 3 | .000 | 2 | 4 | .500 | 0 | 3 | 3 | 2.2 | 0 | 0 | 3 | 2 | 0 | 0 | 4 | 10.2 | |
| at Colorado | 01/07/12 | * | 21 | 0 | 2 | .000 | 0 | 1 | .000 | 4 | 4 | 1.000 | 0 | 1 | 1 | 2.1 | 2 | 0 | 1 | 1 | 0 | 0 | 4 | 9.8 | |
| at Washington | 01/15/12 | * | 29 | 3 | 9 | .333 | 3 | 8 | .375 | 1 | 1 | 1.000 | 0 | 1 | 1 | 2.1 | 1 | 0 | 0 | 2 | 1 | 2 | 10 | 9.8 | |
| STANFORD | 01/19/12 | * | 24 | 2 | 5 | .400 | 1 | 3 | .333 | 3 | 3 | 1.000 | 0 | 1 | 1 | 2.0 | 3 | 0 | 1 | 2 | 0 | 0 | 8 | 9.7 | |
| CALIFORNIA | 01/21/12 | * | 24 | 5 | 10 | .500 | 3 | 6 | .500 | 1 | 2 | .500 | 1 | 4 | 5 | 2.2 | 3 | 0 | 1 | 1 | 0 | 1 | 14 | 9.9 | |
| at Arizona | 01/26/12 | * | 24 | 2 | 10 | .200 | 0 | 5 | .000 | 2 | 3 | .667 | 0 | 0 | 0 | 2.1 | 4 | 0 | 2 | 2 | 0 | 0 | 6 | 9.8 | |
| at Arizona State | 01/28/12 | * | 31 | 3 | 9 | .333 | 3 | 8 | .375 | 4 | 4 | 1.000 | 0 | 2 | 2 | 2.0 | 2 | 0 | 3 | 2 | 0 | 0 | 13 | 9.9 | |
| USC | 02/02/12 | * | 32 | 3 | 6 | .500 | 2 | 4 | .500 | 0 | 0 | .000 | 1 | 0 | 1 | 2.0 | 0 | 0 | 3 | 1 | 1 | 0 | 8 | 9.8 | |
| UCLA | 02/04/12 | * | 21 | 0 | 4 | .000 | 0 | 4 | .000 | 0 | 0 | .000 | 0 | 1 | 1 | 2.0 | 2 | 0 | 1 | 1 | 0 | 1 | 0 | 9.4 | |
| at Oregon State | 02/09/12 | * | 29 | 3 | 7 | .429 | 3 | 3 | 1.000 | 1 | 2 | .500 | 0 | 1 | 1 | 1.9 | 2 | 0 | 1 | 0 | 0 | 0 | 10 | 9.4 | |
| at Oregon | 02/11/12 | * | 31 | 2 | 7 | .286 | 2 | 4 | .500 | 0 | 0 | .000 | 1 | 1 | 2 | 1.9 | 0 | 0 | 2 | 1 | 0 | 1 | 6 | 9.3 | |
| ARIZONA | 02/16/12 | * | 32 | 1 | 5 | .200 | 1 | 5 | .200 | 0 | 0 | .000 | 0 | 1 | 1 | 1.9 | 1 | 0 | 2 | 1 | 0 | 1 | 3 | 9.0 | |
| ARIZONA STATE | 02/18/12 | * | 35 | 6 | 11 | .545 | 4 | 9 | .444 | 1 | 2 | .500 | 0 | 3 | 3 | 1.9 | 2 | 0 | 4 | 3 | 0 | 1 | 17 | 9.3 | |
| WASHINGTON | 02/25/12 | | 26 | 1 | 4 | .250 | 1 | 4 | .250 | 2 | 2 | 1.000 | 1 | 5 | 6 | 2.1 | 1 | 0 | 1 | 0 | 0 | 1 | 5 | 9.2 | |
| at UCLA | 03/01/12 | * | 25 | 2 | 5 | .400 | 0 | 2 | .000 | 1 | 2 | .500 | 0 | 0 | 0 | 2.0 | 0 | 0 | 2 | 1 | 0 | 0 | 5 | 9.0 | |
| Totals | | | 22 | 768 | 79 | 203 | .389 | 50 | 138 | .362 | 54 | 71 | .761 | 13 | 45 | 58 | 2.0 | 52 | 1 | 58 | 44 | 4 | 23 | 262 | 9.0 |

LACY'S
CAREER/SEASON HIGHS

| | |
|---------|-------------------------------|
| Minutes | |
| Career | 37 vs. Santa Clara, 12/11/11 |
| Season | 37 vs. Santa Clara, 12/11/11 |
| Pac-12 | 35 vs. Arizona State, 2/18/12 |

| | |
|--------|-----------------------------------|
| Points | |
| Career | 19 vs. Oregon (Spokane), 12/29/11 |
| Season | 19 vs. Oregon (Spokane), 12/29/11 |
| Pac-12 | 19 vs. Oregon (Spokane), 12/29/11 |

| | |
|------------------|----------------------------------|
| Field Goals Made | |
| Career | 7 vs. Oregon (Spokane), 12/29/11 |
| Season | 7 vs. Oregon (Spokane), 12/29/11 |
| Pac-12 | 7 vs. Oregon (Spokane), 12/29/11 |

| | |
|---------------------|---|
| Field Goal Attempts | |
| Career | 12 vs. Oregon State (Spokane), 12/31/11 |
| Season | 12 vs. Oregon State (Spokane), 12/31/11 |
| Pac-12 | 12 vs. Oregon State (Spokane), 12/31/11 |

| | |
|-----------------------|----------------------------------|
| 3-Pt Field Goals Made | |
| Career | 5 vs. Oregon (Spokane), 12/29/11 |
| Season | 5 vs. Oregon (Spokane), 12/29/11 |
| Pac-12 | 5 vs. Oregon (Spokane), 12/29/11 |

| | |
|--------------------------|------------------------------|
| 3-Pt Field Goal Attempts | |
| Career | 9 vs. Arizona State, 2/18/12 |
| Season | 9 vs. Arizona State, 2/18/12 |
| Pac-12 | 9 vs. Arizona State, 2/18/12 |

| | |
|------------------|-------------------------------------|
| Free Throws Made | |
| Career | 8 vs. Eastern Washington, 12/03/11 |
| Season | 8 vs. Eastern Washington, 12/03/11 |
| Pac-12 | 4 (twice) at Arizona State, 1/28/12 |

| | |
|-----------------------|--|
| Free Throws Attempted | |
| Career | 8 vs. Eastern Washington, 12/03/11 |
| Season | 8 vs. Eastern Washington, 12/03/11 |
| Pac-12 | 4 (four times) at Arizona State, 1/28/12 |

| | |
|----------|-----------------------------------|
| Rebounds | |
| Career | 6 (twice) vs. Washington, 2/25/12 |
| Season | 6 (twice) vs. Washington, 2/25/12 |
| Pac-12 | 6 vs. Washington, 2/25/12 |

| | |
|---------|----------------------------------|
| Assists | |
| Career | 5 vs. Sacramento State, 11/17/11 |
| Season | 5 vs. Sacramento State, 11/17/11 |
| Pac-12 | 4 vs. Arizona State, 2/18/12 |

| | |
|--------|---------------------------------|
| Blocks | |
| Career | 1 (four times) vs. USC, 2/2/12 |
| Season | 1 (four times) vs. USC, 2/2/12 |
| Pac-12 | 1 (three times) vs. USC, 2/2/12 |

| | |
|--------|--|
| Steals | |
| Career | 3 at Portland, 11/20/11 |
| Season | 3 at Portland, 11/20/11 |
| Pac-12 | 2 (twice) vs. Oregon State (Spokane), 12/31/11 |

Most Recent Occurrences Noted

MISC. STATS

| Category | Season | Career |
|--------------------------|--------|--------|
| Double-Figure Scoring | 12 | 12 |
| Double-Figure Rebounding | 0 | 0 |
| Double-Doubles | 0 | 0 |
| Triple-Doubles | 0 | 0 |
| Led WSU in Scoring | 2 | 2 |
| Led WSU in Rebounding | 0 | 0 |
| 20+ Point Games | 0 | 0 |
| 30+Point Games | 0 | 0 |

CAREER STATISTICS

| YEAR | GP | -GS | MIN | AVG | FGM | FGA | FG% | 3-POINT | | | FTM | -FTA | FT% | REBOUNDS | | | | | | | | AST | TO | BLK | STL | PTS | AVG | |
|---------|----|-----|-----|-----|------|-----|-----|---------|------|-----|-----|------|-----|----------|-----|------|-----|----|----|-----|----|-----|----|-----|-----|-----|-----|-----|
| | | | | | | | | FGM | FGA | FG% | | | | OFF | DEF | TOT | AVG | PF | DQ | | | | | | | | | |
| 2011-12 | 29 | - | 22 | 768 | 26.5 | 79 | - | 203 | .389 | 50- | 138 | .362 | 54 | - | 71 | .761 | 13 | 45 | 58 | 2.0 | 52 | 1 | 58 | 44 | 4 | 23 | 262 | 9.0 |
| TOTAL | 29 | - | 22 | 768 | 26.5 | 79 | - | 203 | .389 | 50- | 138 | .362 | 54 | - | 71 | .761 | 13 | 45 | 58 | 2.0 | 52 | 1 | 58 | 44 | 4 | 23 | 262 | 9.0 |



#5

WILL DI IORIO
Guard | 6-5 | 190 | Sophomore
Bainbridge Island, Wash. | Bainbridge HS

2011-12 GAME-BY-GAME STATISTICS

| Opponent | Date | GS | Min | FG | FGA | Pct | 3FG | FGA | Pct | FT | FTA | Pct | Off | Def | Tot | Avg | PF | FO | A | TO | Blk | Stl | Pts | Avg |
|--------------------|----------|----|-----|-----|-----|-------|------|-----|------|------|-----|-------|------|-----|-----|-----|-----|----|---|----|-----|-----|-----|-----|
| at Gonzaga | 11/14/11 | | 6 | 1 | 3 | .333 | 0 | 0 | .000 | 0 | 0 | .000 | 2 | 0 | 2 | 2.0 | 5 | 1 | 0 | 0 | 0 | 1 | 2 | 2.0 |
| SACRAMENTO STATE | 11/17/11 | * | 25 | 1 | 3 | .333 | 0 | 0 | .000 | 0 | 2 | .000 | 2 | 1 | 3 | 2.5 | 2 | 0 | 1 | 1 | 0 | 0 | 2 | 2.0 |
| at Portland | 11/20/11 | | 8 | 1 | 1 | 1.000 | 0 | 0 | .000 | 0 | 1 | .000 | 0 | 0 | 0 | 1.7 | 0 | 0 | 0 | 0 | 0 | 0 | 2 | 2.0 |
| vs Oklahoma | 11/24/11 | | | | | | | | | | | | | | | | | | | | | | | |
| | | | | | | | | | | | | | | | | | | | | | | | | |
| vs New Mexico | 11/25/11 | | 2 | 1 | 1 | 1.000 | 0 | 0 | .000 | 0 | 0 | .000 | 0 | 0 | 0 | 1.3 | 0 | 0 | 0 | 0 | 0 | 0 | 2 | 2.0 |
| vs UC Riverside | 11/27/11 | | 5 | 0 | 0 | .000 | 0 | 0 | .000 | 0 | 0 | .000 | 1 | 1 | 2 | 1.4 | 0 | 0 | 0 | 0 | 0 | 0 | 0 | 1.6 |
| GRAMBLING STATE | 11/30/11 | | 10 | 1 | 1 | 1.000 | 0 | 0 | .000 | 2 | 2 | 1.000 | 0 | 0 | 0 | 1.2 | 0 | 0 | 0 | 0 | 0 | 0 | 4 | 2.0 |
| EASTERN WASHINGTON | 12/03/11 | | 12 | 0 | 0 | .000 | 0 | 0 | .000 | 1 | 2 | .500 | 0 | 1 | 1 | 1.1 | 3 | 0 | 1 | 0 | 0 | 0 | 1 | 1.9 |
| at Idaho | 12/07/11 | | 8 | 1 | 1 | 1.000 | 0 | 0 | .000 | 1 | 2 | .500 | 2 | 1 | 3 | 1.4 | 0 | 0 | 0 | 0 | 0 | 0 | 3 | 2.0 |
| SANTA CLARA | 12/11/11 | | 4 | 0 | 0 | .000 | 0 | 0 | .000 | 0 | 0 | .000 | 0 | 2 | 2 | 1.4 | 0 | 0 | 0 | 0 | 0 | 0 | 0 | 1.8 |
| WESTERN OREGON | 12/18/11 | | 5 | 0 | 0 | .000 | 0 | 0 | .000 | 0 | 0 | .000 | 0 | 1 | 1 | 1.4 | 0 | 0 | 0 | 0 | 0 | 0 | 0 | 1.6 |
| vs Pepperdine | 12/22/11 | | 3 | 0 | 1 | .000 | 0 | 0 | .000 | 0 | 0 | .000 | 1 | 0 | 1 | 1.4 | 1 | 0 | 0 | 1 | 0 | 0 | 0 | 1.5 |
| OREGON | 12/29/11 | | 11 | 0 | 0 | .000 | 0 | 0 | .000 | 0 | 0 | .000 | 1 | 1 | 2 | 1.4 | 0 | 0 | 0 | 0 | 0 | 0 | 0 | 1.3 |
| OREGON STATE | 12/31/11 | | | | | | | | | | | | | | | | | | | | | | | |
| at Utah | 01/05/12 | | | | | | | | | | | | | | | | | | | | | | | |
| at Colorado | 01/07/12 | | | | | | | | | | | | | | | | | | | | | | | |
| at Washington | 01/15/12 | | | | | | | | | | | | | | | | | | | | | | | |
| STANFORD | 01/19/12 | | | | | | | | | | | | | | | | | | | | | | | |
| CALIFORNIA | 01/21/12 | | | | | | | | | | | | | | | | | | | | | | | |
| at Arizona | 01/26/12 | | 8 | 0 | 1 | .000 | 0 | 0 | .000 | 1 | 2 | .500 | 2 | 0 | 2 | 1.5 | 0 | 0 | 0 | 0 | 0 | 0 | 1 | 1.3 |
| USC | 02/02/12 | | 8 | 0 | 1 | .000 | 0 | 0 | .000 | 0 | 0 | .000 | 1 | 2 | 3 | 1.5 | 0 | 0 | 0 | 0 | 0 | 0 | 0 | 1.1 |
| UCLA | 02/04/12 | | | | | | | | | | | | | | | | | | | | | | | |
| at Oregon State | 02/09/12 | | | | | | | | | | | | | | | | | | | | | | | |
| at Oregon | 02/11/12 | | | | | | | | | | | | | | | | | | | | | | | |
| ARIZONA | 02/16/12 | | | | | | | | | | | | | | | | | | | | | | | |
| ARIZONA STATE | 02/18/12 | | 2 | 0 | 0 | .000 | 0 | 0 | .000 | 0 | 0 | .000 | 0 | 0 | 0 | 1.4 | 0 | 0 | 0 | 0 | 0 | 0 | 0 | 1.1 |
| WASHINGTON | 02/25/12 | | | | | | | | | | | | | | | | | | | | | | | |
| at UCLA | 03/01/12 | | 3 | 0 | 2 | .000 | 0 | 0 | .000 | 0 | 0 | .000 | 1 | 0 | 1 | 1.4 | 0 | 0 | 0 | 0 | 0 | 0 | 0 | 1.0 |
| Totals | | | 1 | 125 | 6 | 15 | .400 | 0 | 0 | .000 | 5 | 11 | .455 | 13 | 11 | 24 | 1.4 | 11 | 1 | 2 | 2 | 0 | 17 | 1.0 |

DI IORIO'S CAREER/SEASON HIGHS

| | |
|-------------------------------|--|
| Minutes | |
| Career | 25 vs. Sacramento State, 11/17/11 |
| Season | 25 vs. Sacramento State, 11/17/11 |
| Pac-12 | 20 vs. Arizona State, 2/19/11 |
| Points | |
| Career | 7 vs. Sacramento State, 11/30/10 |
| Season | 4 vs. Grambling State, 11/30/11 |
| Pac-12 | 2 vs. UCLA, 3/5/11 |
| Field Goals Made | |
| Career | 2 vs. Sacramento State, 11/30/10 |
| Season | 1 (four times) at Idaho, 12/7/11 |
| Pac-12 | 1 vs. UCLA, 3/5/11 |
| Field Goal Attempts | |
| Career | 3 (three times) vs. Sacramento State, 11/17/11 |
| Season | 3 (twice) vs. Sacramento State, 11/17/11 |
| Pac-12 | 2 (twice) at UCLA, 3/1/12 |
| 3-Pt Field Goals Made | |
| Career | None |
| Season | None |
| Pac-12 | None |
| 3-Pt Field Goal Attempts | |
| Career | None |
| Season | None |
| Pac-12 | None |
| Free Throws Made | |
| Career | 4 vs. Long Beach State, 3/16/11 |
| Season | 2 vs. Grambling State, 11/30/11 |
| Pac-12 | None |
| Free Throws Attempted | |
| Career | 6 vs. Sacramento State, 11/30/10 |
| Season | 2 (five times) at Arizona, 1/26/12 |
| Pac-12 | 2 (twice) at Arizona, 1/26/12 |
| Rebounds | |
| Career | 4 at Arizona State, 2/19/11 |
| Season | 3 (three times) vs. USC, 2/2/12 |
| Pac-12 | 4 at Arizona State, 2/19/11 |
| Assists | |
| Career | 3 (twice) vs. UCLA, 3/5/11 |
| Season | 1 (twice) vs. Eastern Washington, 12/03/11 |
| Pac-12 | 3 (twice) vs. UCLA, 3/5/11 |
| Blocks | |
| Career | None |
| Season | None |
| Pac-12 | None |
| Steals | |
| Career | 2 at Arizona State, 2/19/11 |
| Season | 1 at Gonzaga, 11/14/11 |
| Pac-12 | 2 at Arizona State, 2/19/11 |
| Most Recent Occurrences Noted | |

MISC. STATS

| Category | Season | Career |
|--------------------------|--------|--------|
| Double-Figure Scoring | 0 | 0 |
| Double-Figure Rebounding | 0 | 0 |
| Double-Doubles | 0 | 0 |
| Triple-Doubles | 0 | 0 |
| Led WSU in Scoring | 0 | 0 |
| Led WSU in Rebounding | 0 | 0 |
| 20+ Point Games | 0 | 0 |
| 30+ Point Games | 0 | 0 |

CAREER STATISTICS

| YEAR | GP | -GS | MIN | AVG | 3-POINT | | | | | REBOUNDS | | | | | | | | | | AST | TO | BLK | STL | PTS | AVG | | | |
|---------|----|-----|-----|-----|---------|-----|-----|------|-----|----------|-----|------|-----|-----|----|------|----|----|----|-----|----|-----|-----|-----|-----|---|----|-----|
| | | | | | FGM | FGA | FG% | FTM | FTA | FT% | OFF | DEF | TOT | AVG | PF | DQ | | | | | | | | | | | | |
| 2010-11 | 21 | -0 | 88 | 4.2 | 6 | - | 14 | .429 | 0 | - | 1 | .000 | 7 | - | 12 | .583 | 6 | 13 | 19 | 0.9 | 9 | 0 | 7 | 6 | 0 | 6 | 19 | 0.9 |
| 2011-12 | 17 | -1 | 125 | 7.4 | 6 | - | 15 | .400 | 0 | - | 0 | .000 | 5 | - | 11 | .455 | 13 | 11 | 24 | 1.4 | 11 | 1 | 2 | 2 | 0 | 1 | 17 | 1.0 |
| TOTAL | 38 | -1 | 213 | 5.6 | 12 | - | 29 | .414 | 0 | - | 1 | .000 | 12 | - | 23 | .522 | 19 | 24 | 43 | 1.1 | 20 | 1 | 9 | 8 | 0 | 7 | 36 | 0.9 |



#11

FAISAL ADEN

Guard | 6-4 | 185 | Senior
San Diego, Calif. | Hillsborough CC

2011-12 GAME-BY-GAME STATISTICS

| Opponent | Date | GS | Min | FG | FGA | Pct | 3FG | FGA | Pct | FT | FTA | Pct | Off | Def | Tot | Avg | PF | FO | A | TO | Blk | Stl | Pts | Avg | |
|--------------------|----------|----|-----|-----|-----|------|------|-----|------|------|-----|-------|------|-----|-----|-----|-----|----|---|----|-----|-----|-----|------|------|
| at Gonzaga | 11/14/11 | * | 26 | 5 | 12 | .417 | 2 | 4 | .500 | 0 | 0 | .000 | 1 | 6 | 7 | 7.0 | 0 | 0 | 1 | 3 | 0 | 0 | 12 | 12.0 | |
| SACRAMENTO STATE | 11/17/11 | | 26 | 7 | 9 | .778 | 2 | 4 | .500 | 2 | 2 | 1.000 | 0 | 3 | 3 | 5.0 | 1 | 0 | 2 | 5 | 2 | 5 | 18 | 15.0 | |
| at Portland | 11/20/11 | * | 24 | 7 | 14 | .500 | 1 | 2 | .500 | 6 | 7 | .857 | 0 | 5 | 5 | 5.0 | 1 | 0 | 2 | 6 | 0 | 3 | 21 | 17.0 | |
| vs Oklahoma | 11/24/11 | * | 30 | 5 | 12 | .417 | 2 | 3 | .667 | 0 | 0 | .000 | 0 | 4 | 4 | 4.8 | 2 | 0 | 3 | 5 | 0 | 1 | 12 | 15.8 | |
| vs New Mexico | 11/25/11 | * | 29 | 10 | 16 | .625 | 3 | 6 | .500 | 2 | 2 | 1.000 | 2 | 2 | 4 | 4.6 | 4 | 0 | 3 | 4 | 0 | 1 | 25 | 17.6 | |
| vs UC Riverside | 11/27/11 | * | 34 | 6 | 15 | .400 | 2 | 7 | .286 | 0 | 0 | .000 | 1 | 4 | 5 | 4.7 | 2 | 0 | 2 | 2 | 0 | 0 | 14 | 17.0 | |
| GRAMBLING STATE | 11/30/11 | * | 29 | 5 | 16 | .313 | 2 | 7 | .286 | 0 | 0 | .000 | 1 | 2 | 3 | 4.4 | 0 | 0 | 2 | 1 | 0 | 2 | 12 | 16.3 | |
| EASTERN WASHINGTON | 12/03/11 | | | | | | | | | | | | | | | | | | | | | | | | |
| at Idaho | 12/07/11 | | | | | | | | | | | | | | | | | | | | | | | | |
| SANTA CLARA | 12/11/11 | | | | | | | | | | | | | | | | | | | | | | | | |
| WESTERN OREGON | 12/18/11 | | 23 | 3 | 8 | .375 | 1 | 3 | .333 | 0 | 0 | .000 | 0 | 1 | 1 | 4.0 | 2 | 0 | 2 | 3 | 0 | 0 | 7 | 15.1 | |
| vs Pepperdine | 12/22/11 | | 21 | 6 | 15 | .400 | 2 | 5 | .400 | 3 | 4 | .750 | 0 | 1 | 1 | 3.7 | 1 | 0 | 3 | 1 | 0 | 2 | 17 | 15.3 | |
| OREGON | 12/29/11 | | 20 | 2 | 10 | .200 | 0 | 2 | .000 | 0 | 0 | .000 | 0 | 2 | 2 | 3.5 | 1 | 0 | 0 | 1 | 0 | 3 | 4 | 14.2 | |
| OREGON STATE | 12/31/11 | | 9 | 0 | 1 | .000 | 0 | 0 | .000 | 1 | 2 | .500 | 0 | 0 | 0 | 3.2 | 0 | 0 | 0 | 3 | 0 | 0 | 1 | 13.0 | |
| at Utah | 01/05/12 | | 17 | 4 | 12 | .333 | 2 | 4 | .500 | 1 | 2 | .500 | 0 | 0 | 0 | 2.9 | 2 | 0 | 1 | 2 | 0 | 0 | 11 | 12.8 | |
| at Colorado | 01/07/12 | | 28 | 5 | 11 | .455 | 0 | 3 | .000 | 2 | 2 | 1.000 | 1 | 0 | 1 | 2.8 | 1 | 0 | 1 | 2 | 0 | 2 | 12 | 12.8 | |
| at Washington | 01/15/12 | | 24 | 6 | 13 | .462 | 0 | 3 | .000 | 6 | 6 | 1.000 | 1 | 6 | 7 | 3.1 | 1 | 0 | 0 | 3 | 0 | 1 | 18 | 13.1 | |
| STANFORD | 01/19/12 | | 29 | 10 | 17 | .588 | 0 | 3 | .000 | 13 | 13 | 1.000 | 1 | 4 | 5 | 3.2 | 3 | 0 | 2 | 0 | 0 | 1 | 33 | 14.5 | |
| CALIFORNIA | 01/21/12 | | 29 | 9 | 12 | .750 | 0 | 0 | .000 | 6 | 7 | .857 | 1 | 1 | 2 | 3.1 | 4 | 0 | 0 | 5 | 0 | 1 | 24 | 15.1 | |
| at Arizona | 01/26/12 | | 11 | 3 | 5 | .600 | 0 | 0 | .000 | 0 | 0 | .000 | 0 | 2 | 2 | 3.1 | 0 | 0 | 0 | 2 | 0 | 0 | 6 | 14.5 | |
| at Arizona State | 01/28/12 | | | | | | | | | | | | | | | | | | | | | | | | |
| USC | 02/02/12 | | | | | | | | | | | | | | | | | | | | | | | | |
| UCLA | 02/04/12 | | | | | | | | | | | | | | | | | | | | | | | | |
| at Oregon State | 02/09/12 | | | | | | | | | | | | | | | | | | | | | | | | |
| at Oregon | 02/11/12 | | | | | | | | | | | | | | | | | | | | | | | | |
| ARIZONA | 02/16/12 | | | | | | | | | | | | | | | | | | | | | | | | |
| ARIZONA STATE | 02/18/12 | | | | | | | | | | | | | | | | | | | | | | | | |
| WASHINGTON | 02/25/12 | | | | | | | | | | | | | | | | | | | | | | | | |
| at UCLA | 03/01/12 | | | | | | | | | | | | | | | | | | | | | | | | |
| Totals | | | 6 | 409 | 93 | 198 | .470 | 19 | 56 | .339 | 42 | .47 | .894 | 9 | 43 | 52 | 3.1 | 25 | 0 | 24 | 48 | 2 | 22 | 247 | 14.5 |

ADEN'S
CAREER/SEASON HIGHS

| | |
|-------------------------------|--|
| Minutes | |
| Career | 42 vs. UCLA, 3/5/11 |
| Season | 34 vs. UC Riverside (Anaheim), 11/27/11 |
| Pac-12 | 42 vs. UCLA, 3/5/11 |
| Points | |
| Career | 33 vs. Stanford, 1/19/12 |
| Season | 33 vs. Stanford, 1/19/12 |
| Pac-12 | 33 vs. Stanford, 1/19/12 |
| Field Goals Made | |
| Career | 11 at Fresno State, 11/26/10 |
| Season | 10 (twice) vs. Stanford, 1/19/12 |
| Pac-12 | 10 vs. Stanford, 1/19/12 |
| Field Goal Attempts | |
| Career | 22 at Fresno State, 11/26/10 |
| Season | 17 vs. Stanford, 1/19/12 |
| Pac-12 | 19 at Stanford, 1/15/11 |
| 3-Pt Field Goals Made | |
| Career | 6 at Fresno State, 11/26/10 |
| Season | 3 vs. New Mexico (Anaheim), 11/25/11 |
| Pac-12 | 3 vs. Washington, 1/30/11 |
| 3-Pt Field Goal Attempts | |
| Career | 12 at Fresno State, 11/26/10 |
| Season | 7 (twice) vs. Grambling State, 11/30/11 |
| Pac-12 | 7 vs. Oregon State, 1/6/11 |
| Free Throws Made | |
| Career | 13 vs. Stanford, 1/19/12 |
| Season | 13 vs. Stanford, 1/19/12 |
| Pac-12 | 13 vs. Stanford, 1/19/12 |
| Free Throws Attempted | |
| Career | 13 vs. Stanford, 1/19/12 |
| Season | 13 vs. Stanford, 1/19/12 |
| Pac-12 | 13 vs. Stanford, 1/19/12 |
| Rebounds | |
| Career | 7 (five times) at Washington, 1/15/12 |
| Season | 7 (twice) at Washington, 1/15/12 |
| Pac-12 | 7 (twice) at Washington, 1/15/12 |
| Assists | |
| Career | 4 (three times) vs. Stanford, 2/10/11 |
| Season | 3 (three times) vs. Pepperdine (Seattle), 12/22/11 |
| Pac-12 | 4 (three times) vs. Stanford, 2/10/11 |
| Blocks | |
| Career | 2 vs. Sacramento State, 11/17/11 |
| Season | 2 vs. Sacramento State, 11/17/11 |
| Pac-12 | 1 (twice) vs. Washington, 1/30/11 |
| Steals | |
| Career | 5 vs. Sacramento State, 11/17/11 |
| Season | 5 vs. Sacramento State, 11/17/11 |
| Pac-12 | 3 (four times) vs. Oregon (Spokane), 12/29/11 |
| Most Recent Occurrences Noted | |

MISC. STATS

| Category | Season | Career |
|--------------------------|--------|--------|
| Double-Figure Scoring | 13 | 33 |
| Double-Figure Rebounding | 0 | 0 |
| Double-Doubles | 0 | 0 |
| Triple-Doubles | 0 | 0 |
| Led WSU in Scoring | 7 | 11 |
| Led WSU in Rebounding | 1 | 4 |
| 20+ Point Games | 4 | 10 |
| 30+Point Games | 1 | 1 |

CAREER STATISTICS

| YEAR | GP -GS | MIN | AVG | FGM | FGA | FG% | 3-POINT | | | FTM | FTA | FT% | REBOUNDS | | | | | | | | | | | |
|---------|---------|------|------|-------|------|------|---------|-----|------|-----|-----|------|----------|-----|-----|-----|----|----|-----|-----|-----|-----|-----|------|
| | | | | | | | FGM | FGA | FG% | | | | OFF | DEF | TOT | AVG | PF | DQ | AST | TO | BLK | STL | PTS | AVG |
| 2010-11 | 33 - -9 | 840 | 25.5 | 161 - | -381 | .423 | 52- | 157 | .331 | 46 | - | .59 | 25 | 81 | 106 | 3.2 | 46 | 0 | 42 | 67 | 8 | 45 | 420 | 12.7 |
| 2011-12 | 17 - -6 | 409 | 24.1 | 93 - | -198 | .470 | 19- | 56 | .339 | 42 | - | .47 | 9 | 43 | 52 | 3.1 | 25 | 0 | 24 | 48 | 2 | 22 | 247 | 14.5 |
| TOTAL | 50 - 15 | 1249 | 25.0 | 254 - | -579 | .439 | 71- | 213 | .333 | 88 | - | .106 | 34 | 124 | 158 | 3.2 | 71 | 0 | 66 | 115 | 10 | 67 | 667 | 13.3 |



#12

BROCK MOTUM

Forward | 6-10 | 230 | Junior

Brisbane, Australia | Australia Institute of Sport

MOTUM'S
CAREER/SEASON HIGHS

| | |
|---------|---------------------|
| Minutes | |
| Career | 40 vs. UCLA, 2/4/12 |
| Season | 40 vs. UCLA, 2/4/12 |
| Pac-12 | 40 vs. UCLA, 2/4/12 |

| | |
|--------|------------------------------|
| Points | |
| Career | 34 at Arizona State, 1/28/12 |
| Season | 34 at Arizona State, 1/28/12 |
| Pac-12 | 34 at Arizona State, 1/28/12 |

| | |
|------------------|------------------------------|
| Field Goals Made | |
| Career | 13 at Arizona State, 1/28/12 |
| Season | 13 at Arizona State, 1/28/12 |
| Pac-12 | 13 at Arizona State, 1/28/12 |

| | |
|---------------------|------------------------------------|
| Field Goal Attempts | |
| Career | 19 (twice) vs. Washington, 2/25/12 |
| Season | 19 (twice) vs. Washington, 2/25/12 |
| Pac-12 | 19 (twice) vs. Washington, 2/25/12 |

| | |
|-----------------------|---------------------------|
| 3-Pt Field Goals Made | |
| Career | 3 (twice) at Utah, 1/5/12 |
| Season | 3 (twice) at Utah, 1/5/12 |
| Pac-12 | 3 (twice) at Utah, 1/5/12 |

| | |
|--------------------------|--------------------------------|
| 3-Pt Field Goal Attempts | |
| Career | 5 (twice) vs. Arizona, 2/16/12 |
| Season | 5 (twice) vs. Arizona, 2/16/12 |
| Pac-12 | 5 (twice) vs. Arizona, 2/16/12 |

| | |
|------------------|---------------------------------|
| Free Throws Made | |
| Career | 10 (twice) vs. Arizona, 2/16/12 |
| Season | 10 (twice) vs. Arizona, 2/16/12 |
| Pac-12 | 10 (twice) vs. Arizona, 2/16/12 |

| | |
|-----------------------|-------------------------|
| Free Throws Attempted | |
| Career | 18 vs. Arizona, 2/16/12 |
| Season | 18 vs. Arizona, 2/16/12 |
| Pac-12 | 18 vs. Arizona, 2/16/12 |

| | |
|----------|---------------------|
| Rebounds | |
| Career | 11 vs. UCLA, 2/4/12 |
| Season | 11 vs. UCLA, 2/4/12 |
| Pac-12 | 11 vs. UCLA, 2/4/12 |

| | |
|---------|------------------------------|
| Assists | |
| Career | 5 (twice) at Oregon, 2/11/12 |
| Season | 5 (twice) at Oregon, 2/11/12 |
| Pac-12 | 5 at Oregon, 2/11/12 |

| | |
|--------|---------------------------|
| Blocks | |
| Career | 3 vs. Washington, 2/25/12 |
| Season | 3 vs. Washington, 2/25/12 |
| Pac-12 | 3 vs. Washington, 2/25/12 |

| | |
|--------|---------------------------------|
| Steals | |
| Career | 2 (three times) at UCLA, 3/1/12 |
| Season | 2 (twice) at UCLA, 3/1/12 |
| Pac-12 | 2 (twice) at UCLA, 3/1/12 |

Most Recent Occurrences Noted

MISC. STATS

| Category | Season | Career |
|--------------------------|--------|--------|
| Double-Figure Scoring | 27 | 36 |
| Double-Figure Rebounding | 3 | 3 |
| Double-Doubles | 3 | 3 |
| Triple-Doubles | 0 | 0 |
| Led WSU in Scoring | 16 | 18 |
| Led WSU in Rebounding | 17 | 20 |
| 20+ Point Games | 9 | 9 |
| 30+ Point Games | 1 | 1 |

2011-12 GAME-BY-GAME STATISTICS

| Opponent | Date | GS | Min | FG | FGA | Pct | 3FG | FGA | Pct | FT | FTA | Pct | Off | Def | Tot | Avg | PF | FO | A TO | Blk Stl | Pts | Avg | | | |
|--------------------|----------|----|-----|-----|-----|------|------|-----|-------|------|-----|-------|------|-----|-----|-----|-----|----|------|---------|-----|-----|------|------|------|
| at Gonzaga | 11/14/11 | * | 37 | 7 | 12 | .583 | 1 | 2 | .500 | 2 | 5 | .400 | 2 | 6 | 8 | 8.0 | 3 | 0 | 4 | 1 | 0 | 17 | 17.0 | | |
| SACRAMENTO STATE | 11/17/11 | * | 29 | 9 | 12 | .750 | 1 | 2 | .500 | 4 | 6 | .667 | 4 | 4 | 8 | 8.0 | 3 | 0 | 0 | 5 | 0 | 23 | 20.0 | | |
| at Portland | 11/20/11 | * | 29 | 6 | 9 | .667 | 0 | 0 | .000 | 1 | 2 | .500 | 2 | 2 | 4 | 6.7 | 4 | 0 | 3 | 1 | 0 | 13 | 17.7 | | |
| vs Oklahoma | 11/24/11 | * | 37 | 5 | 10 | .500 | 1 | 3 | .333 | 2 | 2 | 1.000 | 2 | 5 | 7 | 6.8 | 3 | 0 | 3 | 4 | 1 | 13 | 16.5 | | |
| vs New Mexico | 11/25/11 | * | 30 | 3 | 7 | .429 | 0 | 1 | .000 | 4 | 5 | .800 | 1 | 7 | 8 | 7.0 | 1 | 0 | 0 | 2 | 0 | 10 | 15.2 | | |
| vs UC Riverside | 11/27/11 | * | 32 | 6 | 11 | .545 | 0 | 1 | .000 | 3 | 4 | .750 | 2 | 5 | 7 | 7.0 | 2 | 0 | 0 | 2 | 0 | 15 | 15.2 | | |
| GRAMBLING STATE | 11/30/11 | * | 23 | 5 | 11 | .455 | 0 | 1 | .000 | 1 | 2 | .500 | 6 | 4 | 10 | 7.4 | 1 | 0 | 1 | 2 | 0 | 11 | 14.6 | | |
| EASTERN WASHINGTON | 12/03/11 | * | 33 | 5 | 11 | .455 | 1 | 4 | .250 | 4 | 6 | .667 | 1 | 5 | 6 | 7.3 | 2 | 0 | 2 | 6 | 1 | 15 | 14.6 | | |
| at Idaho | 12/07/11 | * | 30 | 4 | 8 | .500 | 1 | 2 | .500 | 3 | 4 | .750 | 2 | 1 | 3 | 6.8 | 2 | 0 | 2 | 4 | 0 | 12 | 14.3 | | |
| SANTA CLARA | 12/11/11 | * | 31 | 9 | 13 | .692 | 1 | 2 | .500 | 8 | 11 | .727 | 1 | 6 | 7 | 6.8 | 1 | 0 | 4 | 2 | 0 | 1 | 27 | 15.6 | |
| WESTERN OREGON | 12/18/11 | * | 22 | 1 | 3 | .333 | 0 | 0 | .000 | 1 | 2 | .500 | 1 | 2 | 3 | 6.5 | 1 | 0 | 5 | 3 | 2 | 3 | 14.5 | | |
| vs Pepperdine | 12/22/11 | * | 26 | 4 | 8 | .500 | 0 | 0 | .000 | 3 | 5 | .600 | 1 | 5 | 6 | 6.4 | 2 | 0 | 1 | 4 | 0 | 1 | 11 | 14.2 | |
| OREGON | 12/29/11 | * | 25 | 3 | 8 | .375 | 0 | 2 | .000 | 6 | 7 | .857 | 3 | 2 | 5 | 6.3 | 3 | 0 | 3 | 3 | 0 | 12 | 14.0 | | |
| OREGON STATE | 12/31/11 | * | 36 | 10 | 15 | .667 | 3 | 5 | .600 | 3 | 4 | .750 | 3 | 5 | 8 | 6.4 | 3 | 0 | 1 | 5 | 1 | 1 | 26 | 14.9 | |
| at Utah | 01/05/12 | * | 37 | 10 | 12 | .833 | 3 | 3 | 1.000 | 4 | 6 | .667 | 3 | 5 | 8 | 6.5 | 1 | 0 | 3 | 2 | 0 | 0 | 27 | 15.7 | |
| at Colorado | 01/07/12 | * | 35 | 2 | 10 | .200 | 1 | 3 | .333 | 4 | 4 | 1.000 | 2 | 2 | 4 | 6.4 | 5 | 1 | 1 | 2 | 0 | 1 | 9 | 15.3 | |
| at Washington | 01/15/12 | * | 32 | 7 | 11 | .636 | 2 | 4 | .500 | 1 | 2 | .500 | 0 | 2 | 2 | 6.1 | 3 | 0 | 2 | 0 | 0 | 0 | 17 | 15.4 | |
| STANFORD | 01/19/12 | * | 35 | 6 | 10 | .600 | 0 | 1 | .000 | 4 | 4 | 1.000 | 2 | 4 | 6 | 6.1 | 3 | 0 | 0 | 2 | 0 | 0 | 16 | 15.4 | |
| CALIFORNIA | 01/21/12 | * | 33 | 5 | 7 | .714 | 0 | 1 | .000 | 5 | 6 | .833 | 2 | 8 | 10 | 6.3 | 3 | 0 | 1 | 4 | 0 | 1 | 15 | 15.4 | |
| at Arizona | 01/26/12 | * | 31 | 4 | 13 | .308 | 0 | 3 | .000 | 10 | 10 | 1.000 | 0 | 9 | 9 | 6.5 | 3 | 0 | 2 | 4 | 0 | 0 | 18 | 15.5 | |
| at Arizona State | 01/28/12 | * | 38 | 13 | 19 | .684 | 2 | 4 | .500 | 6 | 6 | 1.000 | 4 | 4 | 8 | 6.5 | 3 | 0 | 3 | 6 | 0 | 1 | 34 | 16.4 | |
| USC | 02/02/12 | * | 34 | 9 | 11 | .818 | 1 | 1 | 1.000 | 7 | 10 | .700 | 1 | 7 | 8 | 6.6 | 2 | 0 | 1 | 4 | 0 | 0 | 26 | 16.8 | |
| UCLA | 02/04/12 | * | 40 | 9 | 18 | .500 | 2 | 4 | .500 | 5 | 6 | .833 | 3 | 8 | 11 | 6.8 | 3 | 0 | 0 | 3 | 0 | 0 | 25 | 17.2 | |
| at Oregon State | 02/09/12 | * | 36 | 9 | 16 | .563 | 0 | 0 | .000 | 6 | 7 | .857 | 3 | 6 | 9 | 6.9 | 1 | 0 | 0 | 2 | 1 | 2 | 24 | 17.5 | |
| at Oregon | 02/11/12 | * | 34 | 6 | 12 | .500 | 1 | 2 | .500 | 4 | 7 | .571 | 2 | 3 | 5 | 6.8 | 4 | 0 | 5 | 2 | 0 | 0 | 17 | 17.4 | |
| ARIZONA | 02/16/12 | * | 35 | 8 | 14 | .571 | 2 | 5 | .400 | 10 | 18 | .556 | 1 | 4 | 5 | 6.7 | 2 | 0 | 2 | 5 | 0 | 0 | 28 | 17.8 | |
| ARIZONA STATE | 02/18/12 | * | 28 | 5 | 9 | .556 | 1 | 2 | .500 | 5 | 6 | .833 | 0 | 1 | 1 | 6.5 | 2 | 0 | 1 | 2 | 0 | 1 | 16 | 17.8 | |
| WASHINGTON | 02/25/12 | * | 36 | 7 | 19 | .368 | 1 | 4 | .250 | 2 | 4 | .500 | 1 | 7 | 8 | 6.6 | 2 | 0 | 1 | 4 | 3 | 0 | 17 | 17.8 | |
| at UCLA | 03/01/12 | * | 29 | 6 | 15 | .400 | 0 | 4 | .000 | 6 | 9 | .667 | 1 | 7 | 8 | 6.6 | 0 | 0 | 0 | 3 | 0 | 2 | 18 | 17.8 | |
| Totals | | | 29 | 933 | 183 | .334 | .548 | 25 | .66 | .379 | 124 | .170 | .729 | 56 | 136 | 192 | 6.6 | 68 | 1 | 51 | 92 | 10 | 16 | 515 | 17.8 |

CAREER STATISTICS

| YEAR | GP - GS | MIN | AVG | FGM | FGA | FG% | 3-POINT | | | FTM - FTA | FT% | REBOUNDS | | | | | | | | AST | TO | BLK | STL | PTS | AVG |
|---------|----------|------|------|-------------|------|---------|---------|-----------|------|-----------|---------|----------|--------|-------|----------|----|----|--|--|-----|----|-----|-----|-----|-----|
| | | | | | | | FGM | FGA | FG% | | | OFF | DEF | TOT | AVG | PF | DQ | | | | | | | | |
| 2009-10 | 19 - - 0 | 128 | 6.7 | 23 - - 41 | .561 | 4 - 10 | .400 | 5 - - 11 | .455 | 7 9 | 16 0.8 | 7 0 | 7 6 | 0 2 | 55 2.9 | | | | | | | | | | |
| 2010-11 | 35 - - 9 | 671 | 19.2 | 106 - - 177 | .599 | 10- 32 | .313 | 43 - - 65 | .662 | 43 63 | 106 3.0 | 58 2 | 31 42 | 3 12 | 265 7.6 | | | | | | | | | | |
| 2011-12 | 29 - 29 | 933 | 32.2 | 183 - 334 | .548 | 25- 66 | .379 | 124 - 170 | .729 | 56 136 | 192 6.6 | 68 1 | 51 92 | 10 16 | 515 17.8 | | | | | | | | | | |
| TOTAL | 83 - 38 | 1732 | 20.9 | 312 - 552 | .565 | 39- 108 | .361 | 172 - 246 | .699 | 106 208 | 314 3.8 | 133 3 | 89 140 | 13 30 | 835 10.1 | | | | | | | | | | |



#23

D.J. SHELTON

Forward | 6-10 | 228 | Sophomore
Rialto, Calif. | Citrus College

2011-12 GAME-BY-GAME STATISTICS

| Opponent | Date | GS | Min | FG | FGA | Pct | 3FG | FGA | Pct | FT | FTA | Pct | Off | Def | Tot | Avg | PF | FO | A | T | Blk | Stl | Pts | Avg |
|--------------------|----------|------------------|-----|----|-------|------|-----|------|------|----|-------|------|-----|-----|-----|-----|----|----|---|----|-----|-----|-----|-----|
| at Gonzaga | 11/14/11 | 9 | 0 | 3 | .000 | 0 | 0 | .000 | 0 | 0 | .000 | 1 | 0 | 1 | 1.0 | 1 | 0 | 0 | 0 | 1 | 0 | 0 | 0.0 | |
| SACRAMENTO STATE | 11/17/11 | 8 | 2 | 3 | .667 | 0 | 0 | .000 | 3 | 7 | .429 | 1 | 0 | 1 | 1.0 | 0 | 0 | 0 | 0 | 0 | 1 | 7 | 3.5 | |
| at Portland | 11/20/11 | 15 | 2 | 2 | 1.000 | 0 | 0 | .000 | 4 | 6 | .667 | 1 | 3 | 4 | 2.0 | 3 | 0 | 0 | 2 | 1 | 0 | 8 | 5.0 | |
| vs Oklahoma | 11/24/11 | 24 | 3 | 5 | .600 | 0 | 0 | .000 | 2 | 5 | .400 | 2 | 3 | 5 | 2.8 | 4 | 0 | 0 | 2 | 1 | 0 | 8 | 5.8 | |
| vs New Mexico | 11/25/11 | 16 | 2 | 3 | .667 | 0 | 0 | .000 | 2 | 4 | .500 | 2 | 3 | 5 | 3.2 | 3 | 0 | 0 | 2 | 0 | 0 | 6 | 5.8 | |
| vs UC Riverside | 11/27/11 | 23 | 0 | 2 | .000 | 0 | 0 | .000 | 4 | 6 | .667 | 2 | 3 | 5 | 3.5 | 1 | 0 | 1 | 2 | 0 | 0 | 4 | 5.5 | |
| GRAMBLING STATE | 11/30/11 | 16 | 0 | 1 | .000 | 0 | 0 | .000 | 6 | 8 | .750 | 1 | 1 | 2 | 3.3 | 1 | 0 | 0 | 3 | 0 | 1 | 6 | 5.6 | |
| EASTERN WASHINGTON | 12/03/11 | --Did Not Play-- | | | | | | | | | | | | | | | | | | | | | | |
| at Idaho | 12/07/11 | 11 | 2 | 2 | 1.000 | 0 | 0 | .000 | 3 | 4 | .750 | 0 | 2 | 2 | 3.1 | 1 | 0 | 1 | 1 | 0 | 0 | 7 | 5.8 | |
| SANTA CLARA | 12/11/11 | 16 | 1 | 1 | 1.000 | 0 | 0 | .000 | 3 | 4 | .750 | 1 | 3 | 4 | 3.2 | 2 | 0 | 1 | 2 | 0 | 0 | 5 | 5.7 | |
| WESTERN OREGON | 12/18/11 | 14 | 3 | 5 | .600 | 0 | 0 | .000 | 1 | 2 | .500 | 3 | 3 | 6 | 3.5 | 0 | 0 | 1 | 1 | 2 | 0 | 7 | 5.8 | |
| vs Pepperdine | 12/22/11 | 10 | 2 | 2 | 1.000 | 0 | 0 | .000 | 0 | 0 | .000 | 1 | 1 | 2 | 3.4 | 1 | 0 | 1 | 0 | 1 | 1 | 4 | 5.6 | |
| OREGON | 12/29/11 | 12 | 3 | 4 | .750 | 0 | 0 | .000 | 1 | 1 | 1.000 | 0 | 1 | 1 | 3.2 | 1 | 0 | 1 | 2 | 0 | 0 | 7 | 5.8 | |
| OREGON STATE | 12/31/11 | 12 | 3 | 3 | 1.000 | 0 | 0 | .000 | 3 | 3 | 1.000 | 2 | 1 | 3 | 3.2 | 3 | 0 | 0 | 0 | 0 | 0 | 9 | 6.0 | |
| at Utah | 01/05/12 | 7 | 0 | 1 | .000 | 0 | 0 | .000 | 0 | 2 | .000 | 1 | 0 | 1 | 3.0 | 1 | 0 | 0 | 0 | 0 | 1 | 0 | 5.6 | |
| at Colorado | 01/07/12 | 1 | 0 | 0 | .000 | 0 | 0 | .000 | 0 | 0 | .000 | 0 | 1 | 1 | 2.9 | 0 | 0 | 0 | 2 | 0 | 1 | 0 | 5.2 | |
| at Washington | 01/15/12 | 13 | 2 | 2 | 1.000 | 0 | 0 | .000 | 1 | 1 | 1.000 | 1 | 2 | 3 | 2.9 | 3 | 0 | 0 | 0 | 0 | 1 | 5 | 5.2 | |
| STANFORD | 01/19/12 | 19 | 1 | 2 | .500 | 0 | 0 | .000 | 0 | 0 | .000 | 0 | 3 | 3 | 2.9 | 3 | 0 | 0 | 0 | 1 | 0 | 2 | 5.0 | |
| CALIFORNIA | 01/21/12 | 11 | 1 | 1 | 1.000 | 0 | 0 | .000 | 1 | 2 | .500 | 2 | 2 | 4 | 2.9 | 1 | 0 | 1 | 0 | 1 | 0 | 3 | 4.9 | |
| at Arizona | 01/26/12 | 11 | 1 | 2 | .500 | 0 | 0 | .000 | 4 | 4 | 1.000 | 2 | 1 | 3 | 2.9 | 2 | 0 | 0 | 1 | 0 | 0 | 6 | 4.9 | |
| at Arizona State | 01/28/12 | 21 | 1 | 3 | .333 | 0 | 0 | .000 | 1 | 1 | 1.000 | 0 | 3 | 3 | 3.0 | 5 | 1 | 0 | 1 | 0 | 0 | 3 | 4.9 | |
| USC | 02/02/12 | --Did Not Play-- | | | | | | | | | | | | | | | | | | | | | | |
| UCLA | 02/04/12 | 3 | 0 | 0 | .000 | 0 | 0 | .000 | 0 | 0 | .000 | 0 | 0 | 0 | 2.8 | 0 | 0 | 0 | 0 | 1 | 0 | 0 | 4.6 | |
| at Oregon State | 2/9/12 | 24 | 5 | 5 | 1.000 | 0 | 0 | .000 | 4 | 4 | 1.000 | 6 | 3 | 9 | 3.1 | 2 | 0 | 0 | 1 | 1 | 0 | 14 | 5.0 | |
| at Oregon | 02/11/12 | 25 | 3 | 4 | .750 | 0 | 0 | .000 | 0 | 0 | .000 | 2 | 4 | 6 | 3.2 | 3 | 0 | 0 | 0 | 2 | 0 | 6 | 5.1 | |
| ARIZONA | 02/16/12 | 22 | 1 | 3 | .333 | 0 | 0 | .000 | 0 | 0 | .000 | 0 | 2 | 2 | 3.2 | 3 | 0 | 1 | 2 | 2 | 0 | 2 | 5.0 | |
| ARIZONA STATE | 02/18/12 | 16 | 4 | 5 | .800 | 0 | 0 | .000 | 0 | 1 | .000 | 1 | 4 | 5 | 3.2 | 0 | 0 | 1 | 0 | 0 | 0 | 8 | 5.1 | |
| WASHINGTON | 02/25/12 | 11 | 1 | 2 | .500 | 0 | 0 | .000 | 3 | 5 | .600 | 1 | 0 | 1 | 3.2 | 4 | 0 | 0 | 3 | 0 | 0 | 5 | 5.1 | |
| at UCLA | 03/01/12 | 15 | 2 | 5 | .400 | 0 | 0 | .000 | 0 | 2 | .000 | 1 | 0 | 1 | 3.1 | 0 | 0 | 0 | 0 | 0 | 0 | 4 | 5.0 | |
| Totals | | 0 | 385 | 45 | 71 | .634 | 0 | 0 | .000 | 46 | 72 | .639 | 34 | 49 | 83 | 3.1 | 48 | 1 | 9 | 27 | 15 | 5 | 136 | 5.0 |

SHELTON'S
CAREER/SEASON HIGHS

| | |
|-------------------------------|--------------------------------------|
| Minutes | |
| Career | 25 at Oregon, 2/11/12 |
| Season | 25 at Oregon, 2/11/12 |
| Pac-12 | 25 at Oregon, 2/11/12 |
| Points | |
| Career | 14 at Oregon State, 2/9/12 |
| Season | 14 at Oregon State, 2/9/12 |
| Pac-12 | 14 at Oregon State, 2/9/12 |
| Field Goals Made | |
| Career | 5 at Oregon State, 2/9/12 |
| Season | 5 at Oregon State, 2/9/12 |
| Pac-12 | 5 at Oregon State, 2/9/12 |
| Field Goal Attempts | |
| Career | 5 (five times) at UCLA, 3/1/12 |
| Season | 5 (five times) at UCLA, 3/1/12 |
| Pac-12 | 5 (six times) at UCLA, 3/1/12 |
| 3-Pt Field Goals Made | |
| Career | None |
| Season | None |
| Pac-12 | None |
| 3-Pt Field Goal Attempts | |
| Career | None |
| Season | None |
| Pac-12 | None |
| Free Throws Made | |
| Career | 6 vs. Grambling State, 11/30/11 |
| Season | 6 vs. Grambling State, 11/30/11 |
| Pac-12 | 4 (twice) at Oregon State, 2/9/12 |
| Free Throws Attempted | |
| Career | 8 vs. Grambling State, 11/30/11 |
| Season | 8 vs. Grambling State, 11/30/11 |
| Pac-12 | 5 vs. Washington, 2/25/12 |
| Rebounds | |
| Career | 9 at Oregon State, 2/9/12 |
| Season | 9 at Oregon State, 2/9/12 |
| Pac-12 | 9 at Oregon State, 2/9/12 |
| Assists | |
| Career | 2 vs. Stanford, 1/19/12 |
| Season | 2 vs. Stanford, 1/19/12 |
| Pac-12 | 2 vs. Stanford, 1/19/12 |
| Blocks | |
| Career | 2 (three times) vs. Arizona, 2/16/12 |
| Season | 2 (three times) vs. Arizona, 2/16/12 |
| Pac-12 | 2 (twice) vs. Arizona, 2/16/12 |
| Steals | |
| Career | 1 (five times) at Colorado, 1/7/12 |
| Season | 1 (five times) at Colorado, 1/7/12 |
| Pac-12 | 1 (twice) at Colorado, 1/7/12 |
| Most Recent Occurrences Noted | |

MISC. STATS

| Category | Season | Career |
|--------------------------|--------|--------|
| Double-Figure Scoring | 1 | 1 |
| Double-Figure Rebounding | 0 | 0 |
| Double-Doubles | 0 | 0 |
| Triple-Doubles | 0 | 0 |
| Led WSU in Scoring | 0 | 0 |
| Led WSU in Rebounding | 2 | 2 |
| 20+ Point Games | 0 | 0 |
| 30+ Point Games | 0 | 0 |

CAREER STATISTICS

| YEAR | GP | -GS | MIN | AVG | 3-POINT | | | | | REBOUNDS | | | | | PF | DQ | AST | TO | BLK | STL | PTS | AVG | | | |
|---------|----|-------|-----|------|---------|--------|------|-----|-----|----------|-----|--------|------|-----|----|----|-----|----|-----|-----|-----|-----|---|-----|-----|
| | | | | | FGM | FGA | FG% | FTM | FTA | FT% | OFF | DEF | TOT | AVG | | | | | | | | | | | |
| 2011-12 | 27 | - - 0 | 385 | 14.3 | 45 | - - 71 | .634 | 0 | - 0 | .000 | 46 | - - 72 | .639 | 34 | 49 | 83 | 3.1 | 48 | 1 | 9 | 27 | 15 | 5 | 136 | 5.0 |
| TOTAL | 27 | - - 0 | 385 | 14.3 | 45 | - - 71 | .634 | 0 | - 0 | .000 | 46 | - - 72 | .639 | 34 | 49 | 83 | 3.1 | 48 | 1 | 9 | 27 | 15 | 5 | 136 | 5.0 |



#31

ABE LODWICK

Guard/Forward | 6-7 | 208 | RS-Senior
Bend, Ore. | Mountain View HS

2011-12 GAME-BY-GAME STATISTICS

| Opponent | Date | GS | Min | FG | FGA | Pct | 3FG | FGA | Pct | FT | FTA | Pct | Off | Def | Tot | Avg | PF | FO | A TO | Blk | Stl | Pts | Avg | |
|--------------------|----------|------|-----|----|-------|------|-----|-------|------|-------------------------|-------|------|-----|-----|-----|-----|----|----|------|-----|-----|-----|-----|-----|
| at Gonzaga | 11/14/11 | | | | | | | | | --Did Not Play (foot)-- | | | | | | | | | | | | | | |
| SACRAMENTO STATE | 11/17/11 | | | | | | | | | --Did Not Play (foot)-- | | | | | | | | | | | | | | |
| at Portland | 11/20/11 | | | | | | | | | --Did Not Play (foot)-- | | | | | | | | | | | | | | |
| vs. Oklahoma | 11/24/11 | | | | | | | | | --Did Not Play (foot)-- | | | | | | | | | | | | | | |
| vs. New Mexico | 11/25/11 | | | | | | | | | --Did Not Play (foot)-- | | | | | | | | | | | | | | |
| vs. UC Riverside | 11/27/11 | | | | | | | | | --Did Not Play (foot)-- | | | | | | | | | | | | | | |
| GRAMBLING STATE | 11/30/11 | | | | | | | | | --Did Not Play (foot)-- | | | | | | | | | | | | | | |
| EASTERN WASHINGTON | 12/03/11 | | | | | | | | | --Did Not Play (foot)-- | | | | | | | | | | | | | | |
| at Idaho | 12/07/11 | | | | | | | | | --Did Not Play (foot)-- | | | | | | | | | | | | | | |
| SANTA CLARA | 12/11/11 | | | | | | | | | --Did Not Play (foot)-- | | | | | | | | | | | | | | |
| WESTERN OREGON | 12/18/11 | 14 | 1 | 1 | 1.000 | 1 | 1 | 1.000 | 0 | 0 | .000 | 0 | 2 | 2 | 2.0 | 2 | 0 | 0 | 0 | 0 | 1 | 3 | 3.0 | |
| vs Pepperdine | 12/22/11 | 17 | 1 | 5 | .200 | 1 | 3 | .333 | 0 | 0 | .000 | 0 | 4 | 4 | 3.0 | 1 | 0 | 2 | 0 | 1 | 0 | 3 | 3.0 | |
| OREGON | 12/29/11 | 16 | 2 | 5 | .400 | 2 | 5 | .400 | 0 | 0 | .000 | 0 | 2 | 2 | 2.7 | 3 | 0 | 1 | 1 | 0 | 1 | 6 | 4.0 | |
| OREGON STATE | 12/31/11 | 9 | 0 | 2 | .000 | 0 | 1 | .000 | 0 | 0 | .000 | 0 | 1 | 1 | 2.3 | 1 | 0 | 1 | 1 | 0 | 0 | 0 | 3.0 | |
| at Utah | 01/05/12 | 28 | 2 | 3 | .667 | 2 | 2 | 1.000 | 0 | 0 | .000 | 1 | 4 | 5 | 2.8 | 1 | 0 | 4 | 0 | 1 | 0 | 6 | 3.6 | |
| at Colorado | 01/07/12 | 18 | 2 | 3 | .667 | 2 | 3 | .667 | 0 | 0 | .000 | 2 | 6 | 8 | 3.7 | 1 | 0 | 1 | 2 | 0 | 0 | 6 | 4.0 | |
| at Washington | 01/15/12 | 23 | 1 | 5 | .200 | 1 | 5 | .200 | 0 | 0 | .000 | 0 | 2 | 2 | 3.4 | 5 | 1 | 0 | 2 | 0 | 1 | 3 | 3.9 | |
| STANFORD | 01/19/12 | 14 | 0 | 2 | .000 | 0 | 2 | .000 | 0 | 0 | .000 | 1 | 2 | 3 | 3.4 | 1 | 0 | 1 | 0 | 0 | 0 | 0 | 3.4 | |
| CALIFORNIA | 01/21/12 | 23 | 4 | 7 | .571 | 4 | 7 | .571 | 0 | 1 | .000 | 1 | 3 | 4 | 3.4 | 2 | 0 | 2 | 1 | 0 | 0 | 12 | 4.3 | |
| at Arizona | 01/26/12 | * 25 | 2 | 6 | .333 | 2 | 5 | .400 | 0 | 0 | .000 | 2 | 3 | 5 | 3.6 | 0 | 0 | 0 | 0 | 0 | 0 | 6 | 4.5 | |
| at Arizona State | 01/28/12 | * 14 | 0 | 1 | .000 | 0 | 1 | .000 | 0 | 0 | .000 | 0 | 1 | 1 | 3.4 | 5 | 1 | 0 | 1 | 0 | 0 | 0 | 4.1 | |
| USC | 02/02/12 | * 23 | 3 | 7 | .429 | 3 | 6 | .500 | 0 | 0 | .000 | 0 | 1 | 1 | 3.2 | 3 | 0 | 1 | 1 | 0 | 0 | 9 | 4.5 | |
| UCLA | 02/04/12 | * 32 | 4 | 6 | .667 | 3 | 5 | .600 | 0 | 0 | .000 | 3 | 4 | 7 | 3.5 | 3 | 0 | 0 | 4 | 0 | 3 | 11 | 5.0 | |
| at Oregon State | 02/09/12 | * 16 | 3 | 5 | .600 | 2 | 4 | .500 | 0 | 0 | .000 | 0 | 3 | 3 | 3.4 | 4 | 0 | 0 | 0 | 0 | 0 | 8 | 5.2 | |
| at Oregon | 02/11/12 | * 21 | 2 | 5 | .400 | 2 | 4 | .500 | 0 | 0 | .000 | 2 | 2 | 4 | 3.5 | 5 | 1 | 1 | 2 | 0 | 0 | 6 | 5.3 | |
| ARIZONA | 02/16/12 | * 24 | 2 | 7 | .286 | 2 | 5 | .400 | 0 | 0 | .000 | 1 | 4 | 5 | 3.6 | 2 | 0 | 0 | 0 | 0 | 0 | 6 | 5.3 | |
| ARIZONA STATE | 02/18/12 | * 23 | 2 | 5 | .400 | 2 | 4 | .500 | 2 | 2 | 1.000 | 2 | 1 | 3 | 3.5 | 4 | 0 | 1 | 1 | 0 | 0 | 8 | 5.5 | |
| WASHINGTON | 02/25/12 | * 33 | 2 | 6 | .333 | 0 | 3 | .000 | 4 | 6 | .667 | 4 | 5 | 9 | 3.8 | 5 | 1 | 1 | 0 | 0 | 0 | 8 | 5.6 | |
| at UCLA | 03/01/12 | * 22 | 1 | 2 | .500 | 1 | 1 | 1.000 | 0 | 0 | .000 | 1 | 2 | 3 | 3.8 | 2 | 0 | 2 | 2 | 1 | 2 | 3 | 5.5 | |
| Totals | | 10 | 395 | 34 | 83 | .410 | 30 | 67 | .448 | 6 | 9 | .667 | 20 | 52 | 72 | 3.8 | 50 | 4 | 18 | 18 | 3 | 8 | 104 | 5.5 |

LODWICK'S CAREER/SEASON HIGHS

| | |
|-------------------------------|---|
| Minutes | |
| Career | 33 (twice) vs. Washington, 2/25/12 |
| Season | 33 vs. Washington, 2/25/12 |
| Pac-12 | 33 (twice) vs. Washington, 2/25/12 |
| Points | |
| Career | 13 vs. Portland State (Kennewick), 12/19/09 |
| Season | 12 vs. California, 1/21/12 |
| Pac-12 | 12 vs. California, 1/21/12 |
| Field Goals Made | |
| Career | 5 vs. Portland State (Kennewick), 12/19/09 |
| Season | 4 (twice) vs. UCLA, 2/4/12 |
| Pac-12 | 4 (twice) vs. UCLA, 2/4/12 |
| Field Goal Attempts | |
| Career | 10 vs. UCLA, 3/5/11 |
| Season | 7 (three times) vs. Arizona, 2/16/12 |
| Pac-12 | 10 vs. UCLA, 3/5/11 |
| 3-Pt Field Goals Made | |
| Career | 4 vs. California, 1/21/12 |
| Season | 4 vs. California, 1/21/12 |
| Pac-12 | 4 vs. California, 1/21/12 |
| 3-Pt Field Goal Attempts | |
| Career | 7 vs. California, 1/21/12 |
| Season | 7 vs. California, 1/21/12 |
| Pac-12 | 7 vs. California, 1/21/12 |
| Free Throws Made | |
| Career | 4 (twice) vs. Washington, 2/25/12 |
| Season | 4 vs. Washington, 2/25/12 |
| Pac-12 | 4 (twice) vs. Washington, 2/25/12 |
| Free Throws Attempted | |
| Career | 6 vs. Washington, 2/25/12 |
| Season | 6 vs. Washington, 2/25/12 |
| Pac-12 | 6 vs. Washington, 2/25/12 |
| Rebounds | |
| Career | 9 (twice) vs. Washington, 2/25/12 |
| Season | 9 vs. Washington, 2/25/12 |
| Pac-12 | 9 vs. Washington, 2/25/12 |
| Assists | |
| Career | 5 vs. Sacramento State, 11/30/10 |
| Season | 4 at Utah, 1/5/12 |
| Pac-12 | 4 at Utah, 1/5/12 |
| Blocks | |
| Career | 3 at UCLA, 12/29/10 |
| Season | 1 (twice) at UCLA, 3/1/12 |
| Pac-12 | 3 at UCLA, 12/29/10 |
| Steals | |
| Career | 3 (twice) vs. UCLA, 2/4/12 |
| Season | 3 vs. UCLA, 2/4/12 |
| Pac-12 | 3 vs. UCLA, 2/4/12 |
| Most Recent Occurrences Noted | |

MISC. STATS

| Category | Season | Career |
|--------------------------|--------|--------|
| Double-Figure Scoring | 2 | 5 |
| Double-Figure Rebounding | 0 | 0 |
| Double-Doubles | 0 | 0 |
| Triple-Doubles | 0 | 0 |
| Led WSU in Scoring | 0 | 0 |
| Led WSU in Rebounding | 2 | 8 |
| 20+ Point Games | 0 | 0 |
| 30+ Point Games | 0 | 0 |

CAREER STATISTICS

| YEAR | GP | -GS | MIN | AVG | 3-POINT | | | | | REBOUNDS | | | | | PF | DQ | AST | TO | BLK | STL | PTS | AVG | | | | | | |
|---------|-----|------|------|------|---------|-----|-----|------|-----|----------|-----|------|-----|-----|----|------|-----|-----|-----|-----|-----|-----|----|----|----|----|-----|-----|
| | | | | | FGM | FGA | FG% | FTM | FTA | FT% | OFF | DEF | TOT | AVG | | | | | | | | | | | | | | |
| 2008-09 | 21 | - 0 | 132 | 6.3 | 7 | - | 39 | .179 | 3 | - | 28 | .107 | 0 | - | 0 | .000 | 5 | 15 | 20 | 1.0 | 24 | 1 | 6 | 10 | 2 | 3 | 17 | 0.8 |
| 2009-10 | 28 | - 21 | 328 | 11.7 | 24 | - | 61 | .393 | 12 | - | 37 | .324 | 11 | - | 13 | .846 | 24 | 46 | 70 | 2.5 | 35 | 0 | 10 | 14 | 9 | 6 | 71 | 2.5 |
| 2010-11 | 35 | - 32 | 816 | 23.3 | 42 | - | 120 | .350 | 30 | - | 93 | .323 | 9 | - | 15 | .600 | 26 | 116 | 142 | 4.1 | 117 | 8 | 47 | 34 | 9 | 22 | 123 | 3.5 |
| 2011-12 | 19 | - 10 | 395 | 20.8 | 34 | - | 83 | .410 | 30 | - | 67 | .448 | 6 | - | 9 | .667 | 20 | 52 | 72 | 3.8 | 50 | 4 | 18 | 18 | 3 | 8 | 104 | 5.5 |
| TOTAL | 103 | - 63 | 1671 | 16.2 | 107 | - | 303 | .353 | 75 | - | 225 | .333 | 26 | - | 37 | .703 | 75 | 229 | 304 | 3.0 | 226 | 13 | 81 | 76 | 23 | 39 | 315 | 3.1 |



#34

DEXTER KERNICH-DREW

Guard | 6-6 | 180 | RS-Freshman

Melbourne, Australia | Caulfield Grammar

2011-12 GAME-BY-GAME STATISTICS

| Opponent | Date | GS | Min | FG | FGA | Pct | 3FG | FGA | Pct | FT | FTA | Pct | Off | Def | Tot | Avg | PF | FO | A TO | Blk Stl | Pts | Avg | | |
|--------------------|----------|------|-----|----|------|------|-----|-------|------|----|-------|------|-----|-----|-----|-----|----|----|------|---------|-----|-----|-----|-----|
| at Gonzaga | 11/14/11 | | | | | | | | | | | | | | | | | | | | | | | |
| SACRAMENTO STATE | 11/17/11 | 5 | 1 | 2 | .500 | 1 | 2 | .500 | 0 | 0 | .000 | 0 | 0 | 0 | 0 | 0.0 | 0 | 0 | 0 | 0 | 3 | 3.0 | | |
| at Portland | 11/20/11 | | | | | | | | | | | | | | | | | | | | | | | |
| vs Oklahoma | 11/24/11 | 3 | 0 | 0 | .000 | 0 | 0 | .000 | 0 | 0 | .000 | 0 | 0 | 0 | 0 | 0.0 | 0 | 0 | 0 | 0 | 0 | 1.5 | | |
| vs New Mexico | 11/25/11 | 8 | 0 | 1 | .000 | 0 | 1 | .000 | 0 | 0 | .000 | 1 | 1 | 2 | 0.7 | 0 | 0 | 1 | 2 | 0 | 1 | 1.0 | | |
| vs UC Riverside | 11/27/11 | 8 | 0 | 0 | .000 | 0 | 0 | .000 | 0 | 0 | .000 | 0 | 2 | 2 | 1.0 | 0 | 0 | 0 | 0 | 0 | 0 | 0.8 | | |
| GRAMBLING STATE | 11/30/11 | 11 | 0 | 1 | .000 | 0 | 1 | .000 | 0 | 0 | .000 | 0 | 0 | 0 | 0.8 | 1 | 0 | 0 | 0 | 0 | 0 | 0.6 | | |
| EASTERN WASHINGTON | 12/03/11 | 22 | 3 | 6 | .500 | 2 | 5 | .400 | 2 | 3 | .667 | 2 | 3 | 5 | 1.5 | 0 | 0 | 1 | 0 | 1 | 1 | 10 | 2.2 | |
| at Idaho | 12/07/11 | 17 | 2 | 5 | .400 | 2 | 5 | .400 | 2 | 3 | .667 | 1 | 0 | 1 | 1.4 | 0 | 0 | 2 | 0 | 0 | 0 | 8 | 3.0 | |
| SANTA CLARA | 12/11/11 | 17 | 1 | 3 | .333 | 0 | 2 | .000 | 3 | 3 | 1.000 | 0 | 0 | 0 | 1.3 | 4 | 0 | 1 | 1 | 0 | 1 | 5 | 3.3 | |
| WESTERN OREGON | 12/18/11 | 11 | 1 | 3 | .333 | 1 | 3 | .333 | 3 | 4 | .750 | 1 | 0 | 1 | 1.2 | 1 | 0 | 0 | 1 | 0 | 0 | 6 | 3.6 | |
| vs Pepperdine | 12/22/11 | 2 | 0 | 0 | .000 | 0 | 0 | .000 | 0 | 0 | .000 | 0 | 0 | 0 | 1.1 | 0 | 0 | 0 | 0 | 0 | 0 | 3.2 | | |
| OREGON | 12/29/11 | 7 | 1 | 2 | .500 | 0 | 1 | .000 | 0 | 0 | .000 | 0 | 1 | 1 | 1.1 | 2 | 0 | 0 | 0 | 0 | 1 | 2 | 3.1 | |
| OREGON STATE | 12/31/11 | | | | | | | | | | | | | | | | | | | | | | | |
| at Utah | 01/05/12 | 2 | 0 | 0 | .000 | 0 | 0 | .000 | 0 | 0 | .000 | 0 | 0 | 0 | 1.0 | 0 | 0 | 0 | 0 | 0 | 0 | 2.8 | | |
| at Colorado | 01/07/12 | * 14 | 2 | 7 | .286 | 2 | 5 | .400 | 0 | 1 | .000 | 0 | 2 | 2 | 1.1 | 2 | 0 | 0 | 2 | 0 | 0 | 6 | 3.1 | |
| at Washington | 01/15/12 | | | | | | | | | | | | | | | | | | | | | | | |
| STANFORD | 01/19/12 | 12 | 1 | 2 | .500 | 1 | 2 | .500 | 0 | 0 | .000 | 0 | 0 | 0 | 1.0 | 0 | 0 | 1 | 1 | 0 | 0 | 3 | 3.1 | |
| CALIFORNIA | 01/21/12 | 5 | 1 | 3 | .333 | 1 | 3 | .333 | 0 | 0 | .000 | 0 | 0 | 0 | 0.9 | 2 | 0 | 1 | 0 | 0 | 0 | 3 | 3.1 | |
| at Arizona | 01/26/12 | 14 | 1 | 2 | .500 | 1 | 2 | .500 | 0 | 0 | .000 | 0 | 0 | 0 | 0.9 | 1 | 0 | 1 | 1 | 0 | 0 | 3 | 3.1 | |
| at Arizona State | 01/28/12 | 12 | 1 | 2 | .500 | 1 | 1 | 1.000 | 0 | 2 | .000 | 0 | 1 | 1 | 0.9 | 1 | 0 | 0 | 1 | 0 | 0 | 3 | 3.1 | |
| USC | 02/02/12 | 9 | 0 | 1 | .000 | 0 | 1 | .000 | 0 | 0 | .000 | 0 | 1 | 1 | 0.9 | 1 | 0 | 0 | 0 | 0 | 0 | 2.9 | | |
| UCLA | 02/04/12 | 9 | 0 | 3 | .000 | 0 | 2 | .000 | 0 | 0 | .000 | 0 | 1 | 1 | 0.9 | 1 | 0 | 1 | 0 | 0 | 0 | 2.7 | | |
| at Oregon State | 02/09/12 | 2 | 0 | 0 | .000 | 0 | 0 | .000 | 0 | 0 | .000 | 0 | 0 | 0 | 0.9 | 0 | 0 | 0 | 0 | 0 | 1 | 0 | 2.6 | |
| at Oregon | 02/11/12 | 1 | 0 | 0 | .000 | 0 | 0 | .000 | 0 | 0 | .000 | 0 | 0 | 0 | 0.8 | 0 | 0 | 0 | 0 | 0 | 0 | 0 | 2.5 | |
| ARIZONA | 02/16/12 | 6 | 0 | 1 | .000 | 0 | 1 | .000 | 1 | 2 | .500 | 0 | 1 | 1 | 0.8 | 1 | 0 | 0 | 0 | 0 | 0 | 1 | 2.4 | |
| ARIZONA STATE | 02/18/12 | 20 | 1 | 4 | .250 | 1 | 3 | .333 | 1 | 1 | 1.000 | 0 | 1 | 1 | 0.8 | 1 | 0 | 0 | 1 | 1 | 1 | 4 | 2.5 | |
| WASHINGTON | 02/25/12 | | | | | | | | | | | | | | | | | | | | | | | |
| at UCLA | 03/01/12 | 11 | 0 | 2 | .000 | 0 | 1 | .000 | 2 | 4 | .500 | 0 | 0 | 0 | 0.8 | 0 | 0 | 2 | 0 | 0 | 0 | 2 | 2.5 | |
| Totals | | 1 | 228 | 16 | 50 | .320 | 13 | 41 | .317 | 14 | 23 | .609 | 5 | 14 | 19 | 0.8 | 18 | 0 | 9 | 12 | 2 | 6 | 59 | 2.5 |

KERNICH-DREW'S
CAREER/SEASON HIGHS

| | |
|-------------------------------|--|
| Minutes | |
| Career | 22 vs. Eastern Washington, 12/03/11 |
| Season | 22 vs. Eastern Washington, 12/03/11 |
| Pac-12 | 20 vs. Arizona State, 2/18/12 |
| Points | |
| Career | 10 vs. Eastern Washington, 12/03/11 |
| Season | 10 vs. Eastern Washington, 12/03/11 |
| Pac-12 | 6 at Colorado, 1/7/12 |
| Field Goals Made | |
| Career | 3 vs. Eastern Washington, 12/03/11 |
| Season | 3 vs. Eastern Washington, 12/03/11 |
| Pac-12 | 2 at Colorado, 1/7/12 |
| Field Goal Attempts | |
| Career | 7 at Colorado, 1/7/12 |
| Season | 7 at Colorado, 1/7/12 |
| Pac-12 | 7 at Colorado, 1/7/12 |
| 3-Pt Field Goals Made | |
| Career | 2 (three times) at Colorado, 1/7/12 |
| Season | 2 (three times) at Colorado, 1/7/12 |
| Pac-12 | 2 at Colorado, 1/7/12 |
| 3-Pt Field Goal Attempts | |
| Career | 5 (three times) at Colorado, 1/7/12 |
| Season | 5 (three times) at Colorado, 1/7/12 |
| Pac-12 | 5 at Colorado, 1/7/12 |
| Free Throws Made | |
| Career | 3 (twice) vs. Western Oregon, 12/18/11 |
| Season | 3 (twice) vs. Western Oregon, 12/18/11 |
| Pac-12 | 2 at UCLA, 3/1/12 |
| Free Throws Attempted | |
| Career | 4 (twice) at UCLA, 3/1/12 |
| Season | 4 (twice) at UCLA, 3/1/12 |
| Pac-12 | 4 at UCLA, 3/1/12 |
| Rebounds | |
| Career | 5 vs. Eastern Washington, 12/03/11 |
| Season | 5 vs. Eastern Washington, 12/03/11 |
| Pac-12 | 2 at Colorado, 1/7/12 |
| Assists | |
| Career | 2 at UCLA, 3/1/12 |
| Season | 2 at UCLA, 3/1/12 |
| Pac-12 | 2 at UCLA, 3/1/12 |
| Blocks | |
| Career | 1 (twice) vs. Arizona State, 2/18/12 |
| Season | 1 (twice) vs. Arizona State, 2/18/12 |
| Pac-12 | 1 vs. Arizona State, 2/18/12 |
| Steals | |
| Career | 1 (six times) vs. Arizona State, 2/18/12 |
| Season | 1 (six times) vs. Arizona State, 2/18/12 |
| Pac-12 | 1 (three times) vs. Arizona State, 2/18/12 |
| Most Recent Occurrences Noted | |

MISC. STATS

| Category | Season | Career |
|--------------------------|--------|--------|
| Double-Figure Scoring | 1 | 1 |
| Double-Figure Rebounding | 0 | 0 |
| Double-Doubles | 0 | 0 |
| Triple-Doubles | 0 | 0 |
| Led WSU in Scoring | 0 | 0 |
| Led WSU in Rebounding | 0 | 0 |
| 20+ Point Games | 0 | 0 |
| 30+Point Games | 0 | 0 |

CAREER STATISTICS

| YEAR | GP -GS | MIN | AVG | FGM | FGA | FG% | 3-POINT | | | FTM - FTA | FT% | REBOUNDS | | | | PF | DQ | AST | TO | BLK | STL | PTS | AVG |
|---------|----------|-----|-----|-----------|------|-----|---------|-----|------|-----------|------|----------|-----|-----|-----|----|----|-----|----|-----|-----|-----|-----|
| | | | | | | | FGM | FGA | FG% | | | OFF | DEF | TOT | AVG | | | | | | | | |
| 2011-12 | 24 - - 1 | 228 | 9.5 | 16 - - 50 | .320 | | 13- | 41 | .317 | 14 - - 23 | .609 | 5 | 14 | 19 | 0.8 | 18 | 0 | 9 | 12 | 2 | 6 | 59 | 2.5 |
| TOTAL | 24 - - 1 | 228 | 9.5 | 16 - - 50 | .320 | | 13- | 41 | .317 | 14 - - 23 | .609 | 5 | 14 | 19 | 0.8 | 18 | 0 | 9 | 12 | 2 | 6 | 59 | 2.5 |



#40

CHARLIE ENQUIST

Forward | 6-10 | 235 | RS-Senior
Edmonds, Wash. | Kings HS

2011-12 GAME-BY-GAME STATISTICS

| Opponent | Date | GS | Min | FG | FGA | Pct | 3FG | FGA | Pct | FT | FTA | Pct | Off | Def | Tot | Avg | PF | FO | A TO | BlkStl | Pts | Avg | | | |
|--------------------|----------|----|-----|-----|-----|-------|------|-----|------------------|------|-----|-------|------|-----|-----|-----|-----|----|------|--------|-----|-----|-----|----|-----|
| at Gonzaga | 11/14/11 | * | 20 | 2 | 2 | 1.000 | 0 | 0 | .000 | 0 | 0 | .000 | 1 | 3 | 4 | 4.0 | 2 | 0 | 1 | 0 | 0 | 4 | 4.0 | | |
| SACRAMENTO STATE | 11/17/11 | | 5 | 1 | 2 | .500 | 0 | 0 | .000 | 0 | 0 | .000 | 2 | 0 | 2 | 3.0 | 0 | 0 | 0 | 0 | 0 | 2 | 3.0 | | |
| at Portland | 11/20/11 | * | 25 | 2 | 2 | 1.000 | 0 | 0 | .000 | 4 | 5 | .800 | 0 | 4 | 4 | 3.3 | 2 | 0 | 0 | 0 | 2 | 8 | 4.7 | | |
| vs Oklahoma | 11/24/11 | * | 13 | 1 | 2 | .500 | 0 | 0 | .000 | 0 | 0 | .000 | 1 | 0 | 1 | 2.8 | 2 | 0 | 0 | 1 | 0 | 2 | 4.0 | | |
| vs New Mexico | 11/25/11 | * | 17 | 1 | 1 | 1.000 | 0 | 0 | .000 | 1 | 2 | .500 | 1 | 3 | 4 | 3.0 | 2 | 0 | 0 | 3 | 0 | 3 | 3.8 | | |
| vs UC Riverside | 11/27/11 | * | 10 | 2 | 2 | 1.000 | 0 | 0 | .000 | 2 | 2 | 1.000 | 0 | 3 | 3 | 3.0 | 1 | 0 | 0 | 2 | 1 | 6 | 4.2 | | |
| GRAMBLING STATE | 11/30/11 | * | 23 | 4 | 6 | .667 | 0 | 0 | .000 | 0 | 0 | .000 | 1 | 5 | 6 | 3.4 | 4 | 0 | 2 | 1 | 0 | 8 | 4.7 | | |
| EASTERN WASHINGTON | 12/03/11 | * | 31 | 7 | 8 | .875 | 0 | 0 | .000 | 6 | 8 | .750 | 7 | 6 | 13 | 4.6 | 4 | 0 | 0 | 1 | 0 | 20 | 6.6 | | |
| at Idaho | 12/07/11 | * | 27 | 1 | 2 | .500 | 0 | 0 | .000 | 0 | 0 | .000 | 1 | 7 | 8 | 5.0 | 2 | 0 | 0 | 0 | 1 | 2 | 6.1 | | |
| SANTA CLARA | 12/11/11 | * | 22 | 7 | 7 | 1.000 | 0 | 0 | .000 | 4 | 4 | 1.000 | 2 | 8 | 10 | 5.5 | 4 | 0 | 0 | 0 | 2 | 18 | 7.3 | | |
| WESTERN OREGON | 12/18/11 | * | 17 | 3 | 3 | 1.000 | 0 | 0 | .000 | 2 | 2 | 1.000 | 1 | 5 | 6 | 5.5 | 2 | 0 | 1 | 0 | 0 | 8 | 7.4 | | |
| vs Pepperdine | 12/22/11 | * | 24 | 3 | 5 | .600 | 0 | 0 | .000 | 2 | 2 | 1.000 | 3 | 4 | 7 | 5.7 | 4 | 0 | 0 | 0 | 2 | 18 | 7.4 | | |
| OREGON | 12/29/11 | * | 10 | 0 | 0 | .000 | 0 | 0 | .000 | 0 | 0 | .000 | 0 | 1 | 1 | 5.3 | 2 | 0 | 0 | 0 | 0 | 0 | 6.8 | | |
| OREGON STATE | 12/31/11 | * | 23 | 1 | 4 | .250 | 0 | 0 | .000 | 0 | 0 | .000 | 1 | 3 | 4 | 5.2 | 1 | 0 | 0 | 0 | 1 | 2 | 6.5 | | |
| at Utah | 01/05/12 | * | 17 | 1 | 3 | .333 | 0 | 0 | .000 | 0 | 2 | .000 | 1 | 4 | 5 | 5.2 | 4 | 0 | 0 | 1 | 1 | 1 | 6.2 | | |
| at Colorado | 01/07/12 | * | 17 | 0 | 1 | .000 | 0 | 0 | .000 | 2 | 2 | 1.000 | 1 | 3 | 4 | 5.1 | 2 | 0 | 1 | 1 | 0 | 1 | 5.9 | | |
| at Washington | 01/15/12 | * | 9 | 0 | 2 | .000 | 0 | 0 | .000 | 0 | 1 | .000 | 0 | 0 | 0 | 4.8 | 1 | 0 | 0 | 0 | 0 | 0 | 5.6 | | |
| STANFORD | 01/19/12 | * | 12 | 0 | 1 | .000 | 0 | 0 | .000 | 1 | 1 | 1.000 | 1 | 3 | 4 | 4.8 | 0 | 0 | 1 | 0 | 0 | 1 | 5.3 | | |
| CALIFORNIA | 01/21/12 | * | 14 | 0 | 3 | .000 | 0 | 0 | .000 | 0 | 0 | .000 | 0 | 0 | 0 | 4.5 | 0 | 0 | 1 | 0 | 0 | 0 | 5.1 | | |
| at Arizona | 01/26/12 | | 8 | 1 | 1 | 1.000 | 0 | 0 | .000 | 0 | 0 | .000 | 0 | 1 | 1 | 4.4 | 1 | 0 | 0 | 0 | 1 | 2 | 4.9 | | |
| at Arizona State | 01/28/12 | | 4 | 0 | 0 | .000 | 0 | 0 | .000 | 0 | 0 | .000 | 1 | 1 | 2 | 4.2 | 1 | 0 | 0 | 2 | 0 | 1 | 4.7 | | |
| USC | 02/02/12 | | 3 | 0 | 0 | .000 | 0 | 0 | .000 | 0 | 0 | .000 | 1 | 0 | 1 | 4.1 | 0 | 0 | 0 | 0 | 0 | 0 | 4.5 | | |
| UCLA | 02/04/12 | | | | | | | | --Did Not Play-- | | | | | | | | | | | | | | | | |
| at Oregon State | 02/09/12 | | 4 | 0 | 0 | .000 | 0 | 0 | .000 | 0 | 0 | .000 | 0 | 0 | 0 | 3.9 | 1 | 0 | 0 | 0 | 0 | 0 | 4.3 | | |
| at Oregon | 02/11/12 | | | | | | | | --Did Not Play-- | | | | | | | | | | | | | | | | |
| ARIZONA | 02/16/12 | | | | | | | | --Did Not Play-- | | | | | | | | | | | | | | | | |
| ARIZONA STATE | 02/18/12 | | 3 | 0 | 1 | .000 | 0 | 0 | .000 | 0 | 0 | .000 | 1 | 0 | 1 | 3.8 | 0 | 0 | 0 | 0 | 0 | 0 | 4.1 | | |
| WASHINGTON | 02/25/12 | * | 3 | 0 | 0 | .000 | 0 | 0 | .000 | 0 | 0 | .000 | 1 | 0 | 1 | 3.7 | 0 | 0 | 0 | 0 | 1 | 0 | 3.9 | | |
| at UCLA | 03/01/12 | | 4 | 0 | 0 | .000 | 0 | 0 | .000 | 0 | 0 | .000 | 1 | 0 | 1 | 3.6 | 0 | 0 | 0 | 0 | 1 | 0 | 3.8 | | |
| Totals | | | 19 | 365 | 37 | 58 | .638 | 0 | 0 | .000 | 24 | 31 | .774 | 29 | 64 | 93 | 3.6 | 42 | 0 | 7 | 12 | 13 | 7 | 98 | 3.8 |

ENQUIST'S
CAREER/SEASON HIGHS

| | |
|-------------------------------|--|
| Minutes | |
| Career | 31 vs. Eastern Washington, 12/03/11 |
| Season | 31 vs. Eastern Washington, 12/03/11 |
| Pac-12 | 23 vs. Oregon State (Spokane), 12/31/11 |
| Points | |
| Career | 20 vs. Eastern Washington, 12/03/11 |
| Season | 20 vs. Eastern Washington, 12/03/11 |
| Pac-12 | 4 vs. Stanford, 1/16/10 |
| Field Goals Made | |
| Career | 7 (twice) vs. Santa Clara, 12/11/11 |
| Season | 7 (twice) vs. Santa Clara, 12/11/11 |
| Pac-12 | 2 vs. Stanford, 1/16/10 |
| Field Goal Attempts | |
| Career | 8 vs. Eastern Washington, 12/03/11 |
| Season | 8 vs. Eastern Washington, 12/03/11 |
| Pac-12 | 4 vs. Oregon State (Spokane), 12/31/11 |
| 3-Pt Field Goals Made | |
| Career | None |
| Season | None |
| Pac-12 | None |
| 3-Pt Field Goal Attempts | |
| Career | None |
| Season | None |
| Pac-12 | None |
| Free Throws Made | |
| Career | 6 vs. Eastern Washington, 12/03/11 |
| Season | 6 vs. Eastern Washington, 12/03/11 |
| Pac-12 | 2 (twice) at Colorado, 1/7/12 |
| Free Throws Attempted | |
| Career | 8 vs. Eastern Washington, 12/03/11 |
| Season | 8 vs. Eastern Washington, 12/03/11 |
| Pac-12 | 2 (four times) at Colorado, 1/7/12 |
| Rebounds | |
| Career | 13 vs. Eastern Washington, 12/03/11 |
| Season | 13 vs. Eastern Washington, 12/03/11 |
| Pac-12 | 5 at Utah, 1/5/12 |
| Assists | |
| Career | 2 (twice) vs. Grambling State, 11/30/11 |
| Season | 2 vs. Grambling State, 11/30/11 |
| Pac-12 | 1 (three times) vs. California, 1/21/12 |
| Blocks | |
| Career | 3 vs. Mississippi Valley State, 11/15/08 |
| Season | 2 (three times) vs. Pepperdine (Seattle), 12/22/11 |
| Pac-12 | 2 vs. Stanford, 1/16/10 |
| Steals | |
| Career | 2 at Portland, 11/20/11 |
| Season | 2 at Portland, 11/20/11 |
| Pac-12 | 1 (four times) at Arizona State, 1/28/12 |
| Most Recent Occurrences Noted | |

MISC. STATS

| Category | Season | Career |
|--------------------------|--------|--------|
| Double-Figure Scoring | 2 | 2 |
| Double-Figure Rebounding | 2 | 2 |
| Double-Doubles | 2 | 2 |
| Triple-Doubles | 0 | 0 |
| Led WSU in Scoring | 1 | 1 |
| Led WSU in Rebounding | 5 | 6 |
| 20+ Point Games | 1 | 1 |
| 30+ Point Games | 0 | 0 |

CAREER STATISTICS

| YEAR | GP -GS | MIN | AVG | FGM | FGA | FG% | 3-POINT | | | FTM - FTA | FT% | REBOUNDS | | | | | | | | AST | TO | BLK | STL | PTS | AVG |
|---------|----------|-----|------|-----|--------|------|---------|-----|------|-----------|------|----------|-----|-----|-----|----|----|----|----|-----|----|-----|-----|-----|-----|
| | | | | | | | FGM | FGA | FG% | | | OFF | DEF | TOT | AVG | PF | DQ | | | | | | | | |
| 2008-09 | 11 - - 0 | 53 | 4.8 | 5 | - - 10 | .500 | 0 - | - 0 | .000 | 1 - - 3 | .333 | 5 | 4 | 9 | 0.8 | 3 | 0 | 0 | 1 | 6 | 0 | 11 | 1.0 | | |
| 2009-10 | 17 - - 1 | 165 | 9.7 | 8 | - - 14 | .571 | 0 - | - 0 | .000 | 10 - - 11 | .909 | 11 | 25 | 36 | 2.1 | 22 | 0 | 4 | 9 | 3 | 5 | 26 | 1.5 | | |
| 2010-11 | 26 - - 0 | 113 | 4.3 | 4 | - - 9 | .444 | 0 - | - 0 | .000 | 5 - - 12 | .417 | 6 | 12 | 18 | 0.7 | 12 | 0 | 0 | 2 | 2 | 4 | 13 | 0.5 | | |
| 2011-12 | 26 - 19 | 365 | 14.0 | 37 | - - 58 | .638 | 0 - | - 0 | .000 | 24 - - 31 | .774 | 29 | 64 | 93 | 3.6 | 42 | 0 | 7 | 12 | 13 | 7 | 98 | 3.8 | | |
| TOTAL | 80 - 20 | 696 | 8.7 | 54 | - - 91 | .593 | 0 - | - 0 | .000 | 40 - - 57 | .702 | 51 | 105 | 156 | 2.0 | 79 | 0 | 11 | 24 | 24 | 16 | 148 | 1.9 | | |



#44

PATRICK SIMON

Forward | 6-8 | 214 | Sophomore
Ephrata, Wash. | Ephrata HS

2011-12 GAME-BY-GAME STATISTICS

| Opponent | Date | GS | Min | FG | FGA | Pct | 3FG | FGA | Pct | FT | FTA | Pct | Off | Def | Tot | Avg | PF | FO | A TO | Blk | Stl | Pts | Avg | | |
|--------------------|----------|----|-----|-----|-----|-------|------|-----|------------------|------|-----|------|------|-----|-----|-----|-----|----|------|-----|-----|-----|-----|-----|-----|
| at Gonzaga | 11/14/11 | | 7 | 1 | 2 | .500 | 0 | 1 | .000 | 0 | 0 | .000 | 0 | 1 | 1 | 1.0 | 2 | 0 | 0 | 0 | 1 | 2 | 2.0 | | |
| SACRAMENTO STATE | 11/17/11 | | | | | | | | --Did Not Play-- | | | | | | | | | | | | | | | | |
| at Portland | 11/20/11 | | | | | | | | --Did Not Play-- | | | | | | | | | | | | | | | | |
| vs Oklahoma | 11/24/11 | | 6 | 1 | 3 | .333 | 1 | 3 | .333 | 0 | 0 | .000 | 0 | 2 | 2 | 1.5 | 1 | 0 | 0 | 0 | 0 | 3 | 2.5 | | |
| vs New Mexico | 11/25/11 | | 9 | 0 | 2 | .000 | 0 | 1 | .000 | 0 | 0 | .000 | 0 | 0 | 0 | 1.0 | 0 | 0 | 0 | 0 | 1 | 0 | 1.7 | | |
| vs UC Riverside | 11/27/11 | | 4 | 1 | 3 | .333 | 1 | 3 | .333 | 0 | 0 | .000 | 0 | 1 | 1 | 1.0 | 1 | 0 | 0 | 0 | 0 | 3 | 2.0 | | |
| GRAMBLING STATE | 11/30/11 | | 9 | 3 | 6 | .500 | 2 | 5 | .400 | 0 | 0 | .000 | 0 | 2 | 2 | 1.2 | 0 | 0 | 1 | 0 | 0 | 8 | 3.2 | | |
| EASTERN WASHINGTON | 12/03/11 | | 11 | 1 | 3 | .333 | 1 | 2 | .500 | 0 | 0 | .000 | 1 | 3 | 4 | 1.7 | 4 | 0 | 1 | 0 | 0 | 3 | 3.2 | | |
| at Idaho | 12/07/11 | | 14 | 3 | 5 | .600 | 2 | 3 | .667 | 0 | 0 | .000 | 2 | 2 | 4 | 2.0 | 1 | 0 | 0 | 0 | 0 | 8 | 3.9 | | |
| SANTA CLARA | 12/11/11 | | 8 | 2 | 3 | .667 | 2 | 3 | .667 | 0 | 0 | .000 | 0 | 2 | 2 | 2.0 | 0 | 0 | 0 | 0 | 0 | 1 | 6 | 4.1 | |
| WESTERN OREGON | 12/18/11 | | 8 | 1 | 4 | .250 | 1 | 4 | .250 | 0 | 0 | .000 | 0 | 1 | 1 | 1.9 | 0 | 0 | 0 | 0 | 0 | 3 | 4.0 | | |
| vs Pepperdine | 12/22/11 | | 1 | 0 | 1 | .000 | 0 | 1 | .000 | 0 | 0 | .000 | 0 | 0 | 0 | 1.7 | 0 | 0 | 0 | 0 | 0 | 0 | 3.6 | | |
| OREGON | 12/29/11 | | 2 | 1 | 1 | 1.000 | 1 | 1 | 1.000 | 0 | 0 | .000 | 0 | 0 | 0 | 1.5 | 0 | 0 | 0 | 0 | 0 | 3 | 3.5 | | |
| OREGON STATE | 12/31/11 | | | | | | | | --Did Not Play-- | | | | | | | | | | | | | | | | |
| at Utah | 01/05/12 | | | | | | | | --Did Not Play-- | | | | | | | | | | | | | | | | |
| at Colorado | 01/07/12 | | | | | | | | --Did Not Play-- | | | | | | | | | | | | | | | | |
| at Washington | 01/15/12 | | 2 | 0 | 0 | .000 | 0 | 0 | .000 | 0 | 0 | .000 | 0 | 0 | 0 | 1.4 | 1 | 0 | 0 | 0 | 0 | 0 | 3.3 | | |
| STANFORD | 01/19/12 | | | | | | | | --Did Not Play-- | | | | | | | | | | | | | | | | |
| CALIFORNIA | 01/21/12 | | | | | | | | --Did Not Play-- | | | | | | | | | | | | | | | | |
| at Arizona | 01/26/12 | | 4 | 1 | 4 | .250 | 0 | 3 | .000 | 0 | 0 | .000 | 0 | 2 | 2 | 1.5 | 0 | 0 | 0 | 0 | 0 | 2 | 3.2 | | |
| at Arizona State | 01/28/12 | | 4 | 0 | 1 | .000 | 0 | 1 | .000 | 0 | 0 | .000 | 0 | 1 | 1 | 1.4 | 1 | 0 | 0 | 0 | 0 | 0 | 2.9 | | |
| USC | 02/02/12 | | | | | | | | --Did Not Play-- | | | | | | | | | | | | | | | | |
| UCLA | 02/04/12 | | 5 | 1 | 3 | .333 | 0 | 2 | .000 | 0 | 0 | .000 | 0 | 0 | 0 | 1.3 | 2 | 0 | 0 | 1 | 0 | 0 | 2 | 2.9 | |
| at Oregon State | 02/09/12 | | | | | | | | --Did Not Play-- | | | | | | | | | | | | | | | | |
| at Oregon | 02/11/12 | | | | | | | | --Did Not Play-- | | | | | | | | | | | | | | | | |
| ARIZONA | 02/16/12 | | | | | | | | --Did Not Play-- | | | | | | | | | | | | | | | | |
| ARIZONA STATE | 02/18/12 | | 10 | 1 | 3 | .333 | 1 | 3 | .333 | 0 | 0 | .000 | 0 | 0 | 0 | 1.3 | 0 | 0 | 0 | 0 | 0 | 3 | 2.9 | | |
| WASHINGTON | 02/25/12 | | 0 | 0 | 2 | .000 | 0 | 2 | .000 | 0 | 0 | .000 | 0 | 0 | 0 | 1.2 | 0 | 0 | 0 | 0 | 0 | 0 | 2.7 | | |
| at UCLA | 03/01/12 | | 10 | 1 | 4 | .250 | 0 | 2 | .000 | 0 | 0 | .000 | 1 | 0 | 1 | 1.2 | 1 | 0 | 0 | 1 | 0 | 0 | 2 | 2.7 | |
| Totals | | | 0 | 114 | 18 | 50 | .360 | 12 | 40 | .300 | 0 | 0 | .000 | 4 | 17 | 21 | 1.2 | 14 | 0 | 2 | 2 | 0 | 3 | 48 | 2.7 |

SIMON'S
CAREER/SEASON HIGHS

| | |
|-------------------------------|--|
| Minutes | |
| Career | 20 vs. UTPA (Spokane), 12/10/10 |
| Season | 14 at Idaho, 12/7/11 |
| Pac-12 | 11 (three times) at Oregon State, 2/5/11 |
| Points | |
| Career | 12 vs. Idaho, 11/16/10 |
| Season | 8 (twice) at Idaho, 12/7/11 |
| Pac-12 | 8 at California, 1/13/11 |
| Field Goals Made | |
| Career | 5 vs. Idaho, 11/16/10 |
| Season | 3 (twice) at Idaho, 12/7/11 |
| Pac-12 | 3 at California, 1/13/11 |
| Field Goal Attempts | |
| Career | 8 vs. Gonzaga, 12/8/10 |
| Season | 6 vs. Grambling State, 11/30/11 |
| Pac-12 | 6 at Oregon State, 2/5/11 |
| 3-Pt Field Goals Made | |
| Career | 3 vs. Gonzaga, 12/8/10 |
| Season | 2 (three times) vs. Santa Clara, 12/11/11 |
| Pac-12 | 2 at California, 1/13/11 |
| 3-Pt Field Goal Attempts | |
| Career | 5 (four times) vs. Grambling State, 11/30/11 |
| Season | 5 vs. Grambling State, 11/30/11 |
| Pac-12 | 5 at Oregon, 2/3/11 |
| Free Throws Made | |
| Career | 3 vs. Sacramento State, 11/30/10 |
| Season | None |
| Pac-12 | 2 vs. Oregon, 1/8/11 |
| Free Throws Attempted | |
| Career | 4 vs. Sacramento State, 11/30/10 |
| Season | None |
| Pac-12 | 2 vs. Oregon, 1/8/11 |
| Rebounds | |
| Career | 8 vs. Southern, 11/13/10 |
| Season | 4 (twice) at Idaho, 12/7/11 |
| Pac-12 | 2 (twice) at Arizona, 1/26/12 |
| Assists | |
| Career | 1 (eight times) vs. Eastern Washington, 12/03/11 |
| Season | 1 (twice) vs. Eastern Washington, 12/03/11 |
| Pac-12 | None |
| Blocks | |
| Career | 1 vs. Oregon, 1/8/11 |
| Season | None |
| Pac-12 | 1 vs. Oregon, 1/8/11 |
| Steals | |
| Career | 1 (four times) vs. Santa Clara, 12/11/11 |
| Season | 1 (four times) vs. Santa Clara, 12/11/11 |
| Pac-12 | None |
| Most Recent Occurrences Noted | |

MISC. STATS

| Category | Season | Career |
|--------------------------|--------|--------|
| Double-Figure Scoring | 0 | 2 |
| Double-Figure Rebounding | 0 | 0 |
| Double-Doubles | 0 | 0 |
| Triple-Doubles | 0 | 0 |
| Led WSU in Scoring | 0 | 0 |
| Led WSU in Rebounding | 0 | 1 |
| 20+ Point Games | 0 | 0 |
| 30+ Point Games | 0 | 0 |

CAREER STATISTICS

| YEAR | GP - GS | MIN | AVG | FGM | FGA | FG% | 3-POINT | | | FTM - FTA | FT% | REBOUNDS | | | | | | | | | | PTS | AVG |
|---------|----------|-----|-----|------------|------|-----|---------|-----|------|-----------|------|----------|-----|-----|-----|----|----|-----|----|-----|-----|-----|-----|
| | | | | | | | FGM | FGA | FG% | | | OFF | DEF | TOT | AVG | PF | DQ | AST | TO | BLK | STL | | |
| 2010-11 | 29 - - 0 | 274 | 9.4 | 33 - - 89 | .371 | | 19- | 62 | .306 | 8 - - 13 | .615 | 6 | 37 | 43 | 1.5 | 27 | 0 | 6 | 3 | 1 | 1 | 93 | 3.2 |
| 2011-12 | 18 - - 0 | 114 | 6.3 | 18 - - 50 | .360 | | 12- | 40 | .300 | 0 - - 0 | .000 | 4 | 17 | 21 | 1.2 | 14 | 0 | 2 | 2 | 0 | 3 | 48 | 2.7 |
| TOTAL | 47 - - 0 | 388 | 8.3 | 51 - - 139 | .367 | | 31- | 102 | .304 | 8 - - 13 | .615 | 10 | 54 | 64 | 1.4 | 41 | 0 | 8 | 5 | 1 | 4 | 141 | 3.0 |



CHARTING THE COUGARS

Times Led WSU in Scoring

| | |
|-----------------|----|
| Brock Motum | 16 |
| Faisal Aden | 7 |
| Reggie Moore | 2 |
| DaVonté Lacy | 2 |
| Marcus Capers | 1 |
| Charlie Enquist | 1 |

Times Led WSU in Rebounding

| | |
|-----------------|----|
| Brock Motum | 17 |
| Charlie Enquist | 5 |
| Marcus Capers | 3 |
| D.J. Shelton | 2 |
| Abe Lodwick | 2 |
| Faisal Aden | 1 |
| Reggie Moore | 1 |

Times Led WSU in Assists

| | |
|---------------------|----|
| Reggie Moore | 24 |
| DaVonté Lacy | 3 |
| Marcus Capers | 2 |
| Mike Ladd | 2 |
| Abe Lodwick | 2 |
| Brock Motum | 2 |
| Faisal Aden | 1 |
| Dexter Kernich-Drew | 1 |

Times Led WSU in Steals

| | |
|---------------------|----|
| Reggie Moore | 10 |
| Faisal Aden | 9 |
| Marcus Capers | 9 |
| DaVonté Lacy | 9 |
| Brock Motum | 5 |
| Dexter Kernich-Drew | 3 |
| Mike Ladd | 2 |
| Abe Lodwick | 2 |
| D.J. Shelton | 1 |
| Patrick Simon | 1 |

Times Led WSU in Blocks

| | |
|---------------------|----|
| Marcus Capers | 12 |
| D.J. Shelton | 8 |
| Charlie Enquist | 7 |
| Brock Motum | 6 |
| DaVonté Lacy | 4 |
| Reggie Moore | 2 |
| Dexter Kernich-Drew | 2 |
| Faisal Aden | 1 |
| Mike Ladd | 1 |
| Abe Lodwick | 1 |

Double-Figure Scoring Games

| | |
|---------------------|----|
| Brock Motum | 27 |
| Faisal Aden | 13 |
| Reggie Moore | 12 |
| DaVonté Lacy | 12 |
| Mike Ladd | 3 |
| Marcus Capers | 3 |
| Charlie Enquist | 2 |
| Abe Lodwick | 2 |
| Dexter Kernich-Drew | 1 |
| D.J. Shelton | 1 |

20-Plus Point Games

| | |
|-----------------|---|
| Brock Motum | 9 |
| Faisal Aden | 4 |
| Reggie Moore | 1 |
| Charlie Enquist | 1 |

30-Plus Point Games

| | |
|-------------|---|
| Faisal Aden | 1 |
| Brock Motum | 1 |

Double-Doubles

| | |
|-----------------|---|
| Brock Motum | 3 |
| Charlie Enquist | 2 |
| Reggie Moore | 1 |

Consecutive Double-Figure Games (Active)

| | |
|-------------|----|
| Brock Motum | 13 |
|-------------|----|

Technical Fouls

| | |
|------------------|---|
| Washington State | 2 |
| Opponents | 6 |

Dunks

| | |
|------------------|----|
| Washington State | 64 |
| Opponents | 26 |

| | |
|---------------------|----|
| Marcus Capers | 23 |
| DaVonté Lacy | 10 |
| D.J. Shelton | 10 |
| Brock Motum | 9 |
| Charlie Enquist | 6 |
| Mike Ladd | 3 |
| Abe Lodwick | 3 |
| Dexter Kernich-Drew | 1 |

Jump Balls Controlled

| | |
|------------------|---------------|
| Washington State | 12 |
| Opponents | 18 (1-OT) |
| Enquist | 9/19 |
| Motum | 3/11 (0/1-OT) |

Three-Point Plays

| | |
|------------------|----|
| Washington State | 32 |
| Opponents | 26 |

| | |
|---------------------|----|
| Brock Motum | 10 |
| D.J. Shelton | 5 |
| DaVonté Lacy | 5 |
| Marcus Capers | 3 |
| Charlie Enquist | 2 |
| Mike Ladd | 2 |
| Reggie Moore | 2 |
| Faisal Aden | 2 |
| Dexter Kernich-Drew | 1 |

Four-Point Plays

| | |
|---------------------|---|
| Washington State | 3 |
| Opponents | 0 |
| Dexter Kernich-Drew | 2 |
| DaVonté Lacy | 1 |

Consecutive Free Throws Made (Active)

| | |
|---------------------|---|
| Faisal Aden | 4 |
| Brock Motum | 2 |
| Charlie Enquist | 1 |
| Dexter Kernich-Drew | 1 |
| Reggie Moore | 1 |

First-Half Timeouts

| | |
|------------------|----|
| Washington State | 25 |
|------------------|----|

| | |
|-----------|----|
| Opponents | 31 |
|-----------|----|

Second-Half Timeouts

| | |
|------------------|----|
| Washington State | 65 |
| Opponents | 60 |

Five-Second Violations

| | |
|------------------|---|
| Washington State | 2 |
| Opponents | 4 |

First to Score

| | |
|------------------|----|
| Washington State | 16 |
| Opponents | 13 |

First to Score for WSU

| | |
|-----------------|----|
| Brock Motum | 12 |
| Faisal Aden | 5 |
| Reggie Moore | 5 |
| DaVonté Lacy | 3 |
| Charlie Enquist | 2 |
| Marcus Capers | 1 |
| Abe Lodwick | 1 |

How WSU Scored First Points

| | |
|------------|----|
| 3-Pointer | 11 |
| Layup | 10 |
| Free Throw | 5 |
| Jumper | 3 |
| Dunk | 0 |
| Hook | 0 |
| Tip-in | 0 |

First Substitutions

| | |
|---------------------|---|
| D.J. Shelton | 9 |
| Faisal Aden | 8 |
| Mike Ladd | 8 |
| Abe Lodwick | 4 |
| Patrick Simon | 2 |
| DaVonté Lacy | 2 |
| Will Dilorio | 1 |
| Dexter Kernich-Drew | 1 |

Charges Drawn

| | |
|------------------|----|
| Washington State | 44 |
| Opponents | 29 |

| | |
|---------------------|---|
| D.J. Shelton | 9 |
| Abe Lodwick | 8 |
| Brock Motum | 6 |
| Mike Ladd | 5 |
| Reggie Moore | 4 |
| DaVonté Lacy | 3 |
| Marcus Capers | 3 |
| Patrick Simon | 2 |
| Faisal Aden | 1 |
| Will Dilorio | 1 |
| Charlie Enquist | 1 |
| Dexter Kernich-Drew | 1 |

FIRST HALF POINTS

| | |
|------------------|-----|
| WASHINGTON STATE | 963 |
| OPPONENTS | 903 |

SECOND HALF POINTS

| | |
|------------------|------|
| WASHINGTON STATE | 1038 |
| OPPONENTS | 1038 |

OVERTIME POINTS

| | |
|------------------|---|
| WASHINGTON STATE | 6 |
|------------------|---|

| | |
|-----------|---|
| OPPONENTS | 8 |
|-----------|---|

POINTS IN THE PAINT

| | |
|------------------|------------|
| WASHINGTON STATE | 836 (28.8) |
| OPPONENTS | 704 (24.3) |

POINTS OFF TURNOVERS

| | |
|------------------|------------|
| WASHINGTON STATE | 379 (13.1) |
| OPPONENTS | 401 (13.8) |

SECOND CHANCE POINTS

| | |
|------------------|------------|
| WASHINGTON STATE | 284 (9.8) |
| OPPONENTS | 306 (10.6) |

FASTBREAK POINTS

| | |
|------------------|-----------|
| WASHINGTON STATE | 122 (4.2) |
| OPPONENTS | 133 (4.6) |

BENCH POINTS

| | |
|------------------|------------|
| WASHINGTON STATE | 613 (21.1) |
| OPPONENTS | 531 (18.3) |

LARGEST WSU HALFTIME LEAD

| | |
|----|-----------------------------|
| 28 | VS. ARIZONA STATE (FEB. 18) |
|----|-----------------------------|

LARGEST WSU HALFTIME DEFICIT

| | |
|----|----------------------|
| 20 | VS. OREGON (DEC. 29) |
|----|----------------------|

LARGEST WSU WIN

| | |
|----|---------------------------|
| 38 | VS. SANTA CLARA (DEC. 11) |
|----|---------------------------|

LARGEST WSU LOSS

| | |
|----|-------------------|
| 32 | AT UCLA (MARCH 1) |
|----|-------------------|

LARGEST WSU LEAD

| | |
|----|---------------------------|
| 38 | VS. SANTA CLARA (DEC. 11) |
|----|---------------------------|

LARGEST WSU DEFICIT

| | |
|----|-------------------|
| 33 | AT UCLA (MARCH 1) |
|----|-------------------|

SMALLEST WSU MARGIN OF VICTORY

| | |
|---|--------------------------|
| 2 | AT IDAHO (DEC. 7) |
| 2 | VS. CALIFORNIA (JAN. 21) |

SMALLEST OPP. MARGIN OF VICTORY

| | |
|---|----------------------------|
| 1 | VS. UC RIVERSIDE (NOV. 27) |
|---|----------------------------|



THE LAST TIME...

SCORING

| | |
|--------------------------|---|
| Less than 40 points | 37 vs. Stanford at Pullman, 2/25/06 |
| 40-49 points | 46 vs. UCLA at Los Angeles, 3/1/12 |
| 90-99 points | 93 vs. Santa Clara at Pullman, 12/11/11 |
| 100+ points (regulation) | 102 vs. Centenary at Pullman, 3/2/02 |
| 100+ points | 110 vs. Gonzaga at Pullman, 12/7/02 |

OPPONENT SCORING

| | |
|--------------------------|--|
| Less than 40 points | 37 Grambling State at Pullman, 11/30/11 |
| 40-49 points | 49 Eastern Washington at Pullman, 12/03/11 |
| 90-99 points | 92 Oregon at Spokane, 12/29/11 |
| 100+ points (regulation) | 115 Oregon at Eugene, 2/21/02 |
| 100+ points | 110 Gonzaga at Pullman, 12/7/02 |

FIELD GOAL PERCENTAGE

| | |
|----------------------------|---|
| Less than .200 shooting | UNKNOWN |
| .200-.299 shooting | .294 (15-51) vs. Wichita State at New York, 3/29/11 |
| .300-.399 shooting | .347 (17-49) vs. UCLA at Los Angeles, 3/1/12 |
| .300-.399 shooting and won | .396 (21-53) vs. Washington at Seattle, 2/27/11 |
| .600 shooting or higher | .674 (31-46) vs. Santa Clara at Pullman, 12/11/11 |

OPPONENT FIELD GOAL PERCENTAGE

| | |
|----------------------------|---|
| Less than .200 shooting | .167 (9-54) Miss. Valley St. at Pullman, 11/15/08 |
| .200-.299 shooting | .261 (12-46) Western Oregon at Pullman, 12/18/11 |
| .300-.399 shooting | .358 (19-53) Washington at Pullman, 2/25/12 |
| .300-.399 shooting and won | .358 (19-53) Washington at Pullman, 2/25/12 |
| .600 shooting or higher | .694 (34-49) Oregon at Spokane, 12/29/11 |

BASKETS MADE

| | |
|--------------------------------------|--|
| 40+ field goals made | (40-63) vs. UCLA at Pullman, 1/4/03 |
| 10+ 3-point field goals made | (10-23) vs. Washington at Los Angeles, 3/10/11 |
| 15+ 3-point field goals made | (15-29) vs. Sacramento State at Pullman, 11/21/08 |
| Did not make a 3-pointer | (0-6) vs. Oregon at Los Angeles, 3/12/09 |
| Made 30+ free throws | (32-36) vs. Washington at Seattle, 2/27/11 |
| Attempted 45+ free throws | (37-47) vs. Arizona State at Pullman, 1/13/01 |
| Attempted less than five free throws | (1-1) vs. California at Berkeley, 2/7/09 |
| Attempted 5-10 free throws | (6-7) vs. USC at Los Angeles, 12/31/10 |
| Attempted 11-15 free throws | (7-11) vs. Oregon at Eugene, 2/11/12 |
| Attempted zero free throws in a half | vs. Arizona State at Pullman (first half), 2/28/09 |

OPPONENT BASKETS MADE

| | |
|--------------------------------------|--|
| 40+ field goals made | (40-76) Arizona at Tucson, 2/3/96 |
| 10+ 3-point field goals made | (11-20) Oregon at Eugene, 2/11/12 |
| 15+ 3-point field goals made | (15-26) Arizona at Tucson, 1/26/12 |
| Did not make a 3-pointer | (0-15) Mississippi Valley State at Spokane, 11/24/07 |
| Made 30+ free throws | (30-37) Gonzaga at Spokane, 11/14/11 |
| Attempted 45+ free throws | (32-47) Colorado State at Fort Collins, 12/14/02 |
| Attempted less than five free throws | (2-3) USC at Pullman, 2/2/12 |
| Attempted 5-10 free throws | (3-6) UCLA at Los Angeles, 3/1/12 |
| Attempted 11-15 free throws | (12-15) Idaho at Moscow, 12/7/11 |
| Attempted zero free throws in a half | USC at Pullman (first half), 2/2/12 |

REBOUNDS

| | |
|-----------------------|--|
| Less than 10 rebounds | UNKNOWN |
| 10-20 rebounds | 20 (2 off/18 def) vs. California at Berkeley, 2/7/09 |
| 50+ rebounds | 50 (15 off/35 def) vs. Southern at Pullman, 11/13/10 |
| 20+ rebound margin | +27 (50/23) vs. Southern at Pullman, 11/13/10 |

OPPONENT REBOUNDS

| | |
|-----------------------|---|
| Less than 10 rebounds | 7 Princeton at East Lansing, Mich., 12/29/92 |
| 10-20 rebounds | 20 (3 off/17 def) USC at Pullman, 2/2/12 |
| 50+ rebounds | 52 (18 off/34 def) Wichita State at New York, 3/29/11 |
| 20+ rebound margin | +27 (52/25) Wichita State at New York, 3/29/11 |

STEALS

| | |
|---------------------|---------------------------------------|
| 10-15 steals | 12 vs. Portland at Portland, 11/20/11 |
| More than 15 steals | 16 vs. Wyoming at Pullman, 11/30/05 |

OPPONENT STEALS

| | |
|---------------------|--------------------------------------|
| 10-15 steals | 10 Oregon State at Spokane, 12/31/11 |
| More than 15 steals | 15 Southern at Pullman, 12/4/99 |

ASSISTS

| | |
|----------------------|--|
| 20-25 assists | 20 vs. Arizona at Pullman, 1/22/11 |
| More than 25 assists | 27 vs. UC Riverside at Pullman, 11/19/05 |

OPPONENT ASSISTS

| | |
|----------------------|--------------------------------|
| 20-25 assists | 26 UCLA at Los Angeles, 3/1/12 |
| More than 25 assists | 30 Arizona at Tucson, 2/1/01 |

TURNOVERS

| | |
|-----------------------|---|
| Less than 5 turnovers | 4 vs. Stanford at Pullman, 2/2/08 |
| 5-10 turnovers | 10 vs. Oregon at Eugene, 2/11/12 |
| 25-30 turnovers | 25 vs. Kansas State at Manhattan, Kan., 12/5/09 |
| 31-35 turnovers | 31 vs. UCLA at Los Angeles, 2/25/99 |
| 35 or more turnovers | 37 vs. USC at Pullman, 1/10/65 |

OPPONENT TURNOVERS

| | |
|-----------------------|--|
| Less than 5 turnovers | 4 Oregon State at Pullman, 2/14/09 |
| 5-10 turnovers | 9 UCLA at Los Angeles, 3/1/12 |
| 25-30 turnovers | 25 Gonzaga at Spokane, 12/8/10 |
| 31-35 turnovers | 32 Prairie View A&M at Pullman, 11/24/01 |
| 35 or more turnovers | 35 Central Connecticut State, 11/22/91 |

BLOCKED SHOTS

| | |
|-------------------|--------------------------------------|
| 10+ blocked shots | 11 vs. Portland at Seattle, 11/23/10 |
|-------------------|--------------------------------------|

OPPONENT BLOCKED SHOTS

| | |
|-------------------|--------------------------------|
| 10+ blocked shots | 11 Arizona at Tucson, 11/13/00 |
|-------------------|--------------------------------|

FREE THROW PERCENTAGE

| | |
|----------------|--|
| Less than .500 | .476 (10-21) vs. UCLA at Los Angeles, 3/1/12 |
| .900-.999 | .931 (27-29) vs. Stanford at Pullman, 1/19/12 |
| 1.000 | 1.000 (1-1) vs. California at Berkeley, 2/7/09 |

OPPONENT FREE THROW PERCENTAGE

| | |
|----------------|--|
| Less than .500 | .500 (10-20) Arizona at Tucson, 1/26/12 |
| .900-.999 | .933 (14-15) UCLA at Pullman, 3/5/11 |
| 1.000 | 1.000 (10-10) Oregon at Los Angeles, 3/10/10 |

MARGIN OF VICTORY

| | |
|-------------------------|--|
| 1-point | 82-81 vs. UCLA at Los Angeles, 2/21/09 |
| 2-points | 77-75 vs. California at Pullman, 1/21/12 |
| 20-30 points | 22 (72-50) vs. Arizona State at Pullman, 2/18/12 |
| Back-to-back 20+ points | 38 (93-55) vs. Santa Clara at Pullman, 12/11/11 |
| | 24 (66-42) vs. Western Oregon at Pullman, 12/18/11 |
| 31-40 points | 38 (93-55) vs. Santa Clara at Pullman, 12/11/11 |
| 41-50 points | 48 (84-36) vs. Sacramento State at Pullman, 11/30/10 |
| 50+ points | 51 (76-25) vs. Mississippi Valley State at Pullman, 11/15/08 |
| 30+ halftime lead | 30 (47-17) vs. Sacramento State at Pullman, 11/30/10 |
| Single-overtime win | vs Northwestern at Pullman, 3/23/11 (69-66) |
| Double-overtime win | vs. Washington at Pullman, 3/8/08 (76-73) |
| Triple-overtime win | vs. UCLA at Pullman, 1/2/82 (57-51) |

OPPONENT MARGIN OF VICTORY

| | |
|-------------------------|--|
| 1-point | 64-63 UC Riverside at Anaheim, 11/27/11 |
| 2-points | 62-60 (OT) Utah at Salt Lake City, 1/5/12 |
| 20-30 points | 24 (85-61) Arizona at Tucson, 1/26/12 |
| Back-to-back 20+ points | 38 (96-58) Gonzaga at Spokane, 12/28/03 |
| | 22 (73-51) Stanford at Stanford, 1/2/04 |
| 31-40 points | 32 (78-46) UCLA at Los Angeles, 3/1/12 |
| 40+ points | 52 (81-29) Oklahoma State at Stillwater, 12/4/04 |
| 30+ halftime lead | 30 (21-51) Arizona State at Tempe, 2/7/02 |
| Single-overtime win | Utah at Salt Lake City, Utah, 1/5/12 (62-60) |
| Double-overtime win | Oregon at Pullman, 12/31/09 (91-89) |
| Triple-overtime win | Oregon at Pullman, 1/14/99 (87-83) |



2011-12 STATISTICS • ALL GAMES

| RECORD: | OVERALL | HOME | AWAY | NEUTRAL |
|----------------|---------|------|------|---------|
| ALL GAMES | 14-15 | 10-4 | 3-8 | 1-3 |
| CONFERENCE | 6-11 | 5-4 | 1-7 | 0-0 |
| NON-CONFERENCE | 8-4 | 5-0 | 2-1 | 1-3 |

| | | TOTAL | | | | | 3-PTS | | | | | REBOUNDS | | | | | | | | | | | | | | |
|----|----------------------|-------|----|-----|------|-----|-------|------|-----|-----|------|----------|-----|------|-----|-----|-----|------|-----|----|-----|-----|-----|-----|------|------|
| ## | Player | GP | GS | Min | Avg | FG | FGA | Pct | 3FG | FGA | Pct | FT | FTA | Pct | Off | Def | Tot | Avg | PF | FO | A | TO | Blk | Stl | Pts | Avg |
| 12 | Motum, Brock | 29 | 29 | 933 | 32.2 | 183 | 334 | .548 | 25 | 66 | .379 | 124 | 170 | .729 | 56 | 136 | 192 | 6.6 | 68 | 1 | 51 | 92 | 10 | 16 | 515 | 17.8 |
| 11 | Aden, Faisal | 17 | 6 | 409 | 24.1 | 93 | 198 | .470 | 19 | 56 | .339 | 42 | 47 | .894 | 9 | 43 | 52 | 3.1 | 25 | 0 | 24 | 48 | 2 | 22 | 247 | 14.5 |
| 01 | Moore, Reggie | 29 | 27 | 943 | 32.5 | 87 | 234 | .372 | 27 | 75 | .360 | 66 | 92 | .717 | 3 | 70 | 73 | 2.5 | 55 | 2 | 157 | 73 | 5 | 31 | 267 | 9.2 |
| 03 | Lacy, DaVonte | 29 | 22 | 768 | 26.5 | 79 | 203 | .389 | 50 | 138 | .362 | 54 | 71 | .761 | 13 | 45 | 58 | 2.0 | 52 | 1 | 58 | 44 | 4 | 23 | 262 | 9.0 |
| 00 | Capers, Marcus | 29 | 29 | 830 | 28.6 | 57 | 99 | .576 | 1 | 4 | .250 | 48 | 72 | .667 | 47 | 91 | 138 | 4.8 | 71 | 2 | 57 | 43 | 22 | 20 | 163 | 5.6 |
| 31 | Lodwick, Abe | 19 | 10 | 395 | 20.8 | 34 | 83 | .410 | 30 | 67 | .448 | 6 | 9 | .667 | 20 | 52 | 72 | 3.8 | 50 | 4 | 18 | 18 | 3 | 8 | 104 | 5.5 |
| 23 | Shelton, D.J. | 27 | 0 | 385 | 14.3 | 45 | 71 | .634 | 0 | 0 | .000 | 46 | 72 | .639 | 34 | 49 | 83 | 3.1 | 48 | 1 | 9 | 27 | 15 | 5 | 136 | 5.0 |
| 02 | Ladd, Mike | 18 | 1 | 324 | 18.0 | 29 | 79 | .367 | 9 | 28 | .321 | 23 | 41 | .561 | 7 | 37 | 44 | 2.4 | 44 | 1 | 13 | 17 | 1 | 7 | 90 | 5.0 |
| 40 | Enquist, Charlie | 26 | 19 | 365 | 14.0 | 37 | 58 | .638 | 0 | 0 | .000 | 24 | 31 | .774 | 29 | 64 | 93 | 3.6 | 42 | 0 | 7 | 12 | 13 | 7 | 98 | 3.8 |
| 44 | Simon, Patrick | 18 | 0 | 114 | 6.3 | 18 | 50 | .360 | 12 | 40 | .300 | 0 | 0 | .000 | 4 | 17 | 21 | 1.2 | 14 | 0 | 2 | 2 | 0 | 3 | 48 | 2.7 |
| 34 | Kernich-Drew, Dexter | 24 | 1 | 228 | 9.5 | 16 | 50 | .320 | 13 | 41 | .317 | 14 | 23 | .609 | 5 | 14 | 19 | 0.8 | 18 | 0 | 9 | 12 | 2 | 6 | 59 | 2.5 |
| 05 | Dilorio, Will | 17 | 1 | 125 | 7.4 | 6 | 15 | .400 | 0 | 0 | .000 | 5 | 11 | .455 | 13 | 11 | 24 | 1.4 | 11 | 1 | 2 | 2 | 0 | 1 | 17 | 1.0 |
| 33 | Wink, Dave | 3 | 0 | 6 | 2.0 | 0 | 1 | .000 | 0 | 0 | .000 | 1 | 2 | .500 | 0 | 1 | 1 | 0.3 | 0 | 0 | 0 | 0 | 0 | 0 | 1 | 0.3 |
| TM | TEAM..... | | | | | | | | | | | | | | 37 | 46 | 83 | 2.9 | 1 | | | 6 | | | 0 | |
| | Total..... | 29 | | | | 684 | 1475 | .464 | 186 | 515 | .361 | 453 | 641 | .707 | 277 | 676 | 953 | 32.9 | 499 | 13 | 407 | 396 | 77 | 149 | 2007 | 69.2 |
| | Opponents..... | 29 | | | | 681 | 1573 | .433 | 214 | 588 | .364 | 373 | 547 | .682 | 306 | 608 | 914 | 31.5 | 559 | - | 398 | 364 | 89 | 182 | 1949 | 67.2 |

| SCORE BY PERIODS: | 1st | 2nd | OT | Total | DEADBALL REBOUNDS: | OFF | DEF | TOTAL |
|-------------------|-----|------|----|-------|--------------------|-----|-----|-------|
| Washington State | 963 | 1038 | 6 | 2007 | Washington State | 84 | 8 | 92 |
| Opponents | 903 | 1038 | 8 | 1949 | Opponents | 75 | 11 | 86 |

2011-12 STATISTICS • PAC-12 GAMES

| RECORD: | OVERALL | HOME | AWAY | NEUTRAL |
|----------------|---------|------|------|---------|
| ALL GAMES | 6-11 | 5-4 | 1-7 | 0-0 |
| CONFERENCE | 6-11 | 5-4 | 1-7 | 0-0 |
| NON-CONFERENCE | 0-0 | 0-0 | 0-0 | 0-0 |

| | | TOTAL | | | | | 3-PTS | | | | | REBOUNDS | | | | | | | | | | | | | | |
|----|----------------------|-------|----|-----|------|-----|-------|------|-----|-----|------|----------|-----|------|-----|-----|-----|------|-----|----|-----|-----|-----|-----|------|------|
| ## | Player | GP | GS | Min | Avg | FG | FGA | Pct | 3FG | FGA | Pct | FT | FTA | Pct | Off | Def | Tot | Avg | PF | FO | A | TO | Blk | Stl | Pts | Avg |
| 12 | Motum, Brock | 17 | 17 | 574 | 33.8 | 119 | 219 | .543 | 19 | 48 | .396 | 88 | 116 | .759 | 31 | 84 | 115 | 6.8 | 43 | 1 | 26 | 53 | 5 | 9 | 345 | 20.3 |
| 11 | Aden, Faisal | 8 | 0 | 167 | 20.9 | 39 | 81 | .481 | 2 | 15 | .133 | 29 | 32 | .906 | 4 | 15 | 19 | 2.4 | 12 | 0 | 4 | 18 | 0 | 8 | 109 | 13.6 |
| 01 | Moore, Reggie | 17 | 16 | 570 | 33.5 | 51 | 146 | .349 | 17 | 47 | .362 | 42 | 58 | .724 | 3 | 35 | 38 | 2.2 | 33 | 1 | 91 | 36 | 3 | 19 | 161 | 9.5 |
| 03 | Lacy, DaVonte | 17 | 16 | 466 | 27.4 | 47 | 119 | .395 | 31 | 80 | .388 | 25 | 35 | .714 | 5 | 28 | 33 | 1.9 | 29 | 1 | 30 | 25 | 3 | 12 | 150 | 8.8 |
| 00 | Capers, Marcus | 17 | 17 | 517 | 30.4 | 34 | 58 | .586 | 0 | 3 | .000 | 31 | 44 | .705 | 34 | 56 | 90 | 5.3 | 45 | 2 | 37 | 28 | 11 | 11 | 99 | 5.8 |
| 31 | Lodwick, Abe | 17 | 10 | 364 | 21.4 | 32 | 77 | .416 | 28 | 63 | .444 | 6 | 9 | .667 | 20 | 46 | 66 | 3.9 | 47 | 4 | 16 | 18 | 2 | 7 | 98 | 5.8 |
| 02 | Ladd, Mike | 11 | 0 | 213 | 19.4 | 19 | 47 | .404 | 3 | 10 | .300 | 17 | 30 | .567 | 5 | 26 | 31 | 2.8 | 25 | 1 | 10 | 12 | 1 | 3 | 58 | 5.3 |
| 23 | Shelton, D.J. | 16 | 0 | 223 | 13.9 | 28 | 42 | .667 | 0 | 0 | .000 | 18 | 26 | .692 | 19 | 27 | 46 | 2.9 | 31 | 1 | 4 | 12 | 9 | 2 | 74 | 4.6 |
| 34 | Kernich-Drew, Dexter | 14 | 1 | 124 | 8.9 | 8 | 29 | .276 | 7 | 22 | .318 | 4 | 10 | .400 | 0 | 8 | 8 | 0.6 | 12 | 0 | 6 | 6 | 1 | 3 | 27 | 1.9 |
| 44 | Simon, Patrick | 8 | 0 | 37 | 4.6 | 5 | 18 | .278 | 2 | 14 | .143 | 0 | 0 | .000 | 1 | 3 | 4 | 0.5 | 5 | 0 | 0 | 2 | 0 | 0 | 12 | 1.5 |
| 33 | Wink, Dave | 1 | 0 | 2 | 2.0 | 0 | 0 | .000 | 0 | 0 | .000 | 1 | 2 | .500 | 0 | 0 | 0 | 0.0 | 0 | 0 | 0 | 0 | 0 | 0 | 1 | 1.0 |
| 40 | Enquist, Charlie | 14 | 8 | 131 | 9.4 | 3 | 16 | .188 | 0 | 0 | .000 | 3 | 6 | .500 | 9 | 16 | 25 | 1.8 | 13 | 0 | 3 | 4 | 5 | 3 | 9 | 0.6 |
| 05 | Dilorio, Will | 6 | 0 | 37 | 6.2 | 0 | 4 | .000 | 0 | 0 | .000 | 1 | 2 | .500 | 5 | 4 | 9 | 1.5 | 0 | 0 | 0 | 0 | 0 | 0 | 1 | 0.2 |
| TM | TEAM..... | | | | | | | | | | | | | | 17 | 24 | 41 | 2.4 | 1 | | | 4 | | | 0 | |
| | Total..... | 17 | | | | 385 | 856 | .450 | 109 | 302 | .361 | 265 | 370 | .716 | 153 | 372 | 525 | 30.9 | 296 | 11 | 227 | 218 | 40 | 77 | 1144 | 67.3 |
| | Opponents..... | 17 | | | | 424 | 901 | .471 | 141 | 359 | .393 | 217 | 325 | .668 | 163 | 365 | 528 | 31.1 | 329 | - | 260 | 201 | 52 | 96 | 1206 | 70.9 |

| SCORE BY PERIODS: | 1st | 2nd | OT | Total | DEADBALL REBOUNDS: | OFF | DEF | TOTAL |
|-------------------|-----|-----|----|-------|--------------------|-----|-----|-------|
| Washington State | 541 | 597 | 6 | 1144 | Washington State | 51 | 4 | 55 |
| Opponents | 557 | 641 | 8 | 1206 | Opponents | 46 | 8 | 54 |



2011-12 RESULTS

| DATE | TIME | OPPONENT | W/L | SCORE | ATTEND | OVERALL | PAC-12 | HIGH POINTS | HIGH REBOUNDS |
|----------|-----------|--------------------|--------|-------|--------|---------|--------|----------------------|----------------------|
| 11/14/11 | 9:00 p.m. | at Gonzaga | L | 81-89 | 6000 | 0-1 | 0-0 | (17)Motum, Brock | (8)Motum, Brock |
| 11/17/11 | 7:05 p.m. | SACRAMENTO STATE | W | 79-68 | 4117 | 1-1 | 0-0 | (23)Motum, Brock | (8)Motum, Brock |
| 11/20/11 | 7 p.m. | at Portland | W | 83-73 | 3613 | 2-1 | 0-0 | (21)Aden, Faisal | (6)Moore, Reggie |
| 11/24/11 | 8:30 p.m. | vs Oklahoma | L | 59-74 | 1457 | 2-2 | 0-0 | (13)Motum, Brock | (7)Motum, Brock |
| 11/25/11 | 6:30 p.m. | vs New Mexico | L | 62-72 | 1777 | 2-3 | 0-0 | (25)Aden, Faisal | (8)Motum, Brock |
| 11/27/11 | 10:30 am | vs UC Riverside | L | 63-64 | 2637 | 2-4 | 0-0 | (15)Motum, Brock | (7)Motum, Brock |
| 11/30/11 | 5:30 p.m. | GRAMBLING STATE | W | 69-37 | 2930 | 3-4 | 0-0 | (12)Aden, Faisal | (10)Motum, Brock |
| 12/03/11 | 3:30 p.m. | EASTERN WASHINGTON | W | 75-49 | 4002 | 4-4 | 0-0 | (20)Enquist, Charlie | (13)Enquist, Charlie |
| 12/07/11 | 7:05 p.m. | at Idaho | W | 66-64 | 3321 | 5-4 | 0-0 | (15)Moore, Reggie | (8)Enquist, Charlie |
| 12/11/11 | 1 p.m. | SANTA CLARA | W | 93-55 | 2711 | 6-4 | 0-0 | (27)Motum, Brock | (10)Enquist, Charlie |
| 12/18/11 | 4:35 p.m. | WESTERN OREGON | W | 66-42 | 2318 | 7-4 | 0-0 | (9)Capers, Marcus | (6)Shelton, D.J. |
| | | | | | | | | | (6)Enquist, Charlie |
| 12/22/11 | 7 p.m. | vs Pepperdine | W | 67-56 | 9831 | 8-4 | 0-0 | (17)Aden, Faisal | (7)Enquist, Charlie |
| 12/29/11 | 6 p.m. | *#OREGON | L | 75-92 | 9889 | 8-5 | 0-1 | (19)Lacy, DaVonte | (5)Motum, Brock |
| 12/31/11 | 3 p.m. | *#OREGON STATE | W | 81-76 | 8282 | 9-5 | 1-1 | (26)Motum, Brock | (8)Motum, Brock |
| 01/05/12 | 7 p.m. | *at Utah | L (OT) | 60-62 | 8412 | 9-6 | 1-2 | (27)Motum, Brock | (8)Motum, Brock |
| 01/07/12 | 2:06 p.m. | *at Colorado | L | 60-71 | 8518 | 9-7 | 1-3 | (14)Moore, Reggie | (8)Lodwick, Abe |
| 01/15/12 | 4 p.m. | *at Washington | L | 65-75 | 10000 | 9-8 | 1-4 | (18)Aden, Faisal | (7)Aden, Faisal |
| 01/19/12 | 7:05 p.m. | *STANFORD | W | 81-69 | 3119 | 10-8 | 2-4 | (33)Aden, Faisal | (6)Motum, Brock |
| 01/21/12 | 3:05 p.m. | *CALIFORNIA | W | 77-75 | 5013 | 11-8 | 3-4 | (24)Aden, Faisal | (10)Motum, Brock |
| 01/26/12 | 8:30 p.m. | *at Arizona | L | 61-85 | 14138 | 11-9 | 3-5 | (18)Motum, Brock | (9)Motum, Brock |
| 01/28/12 | 3 p.m. MT | *at Arizona State | L | 67-71 | 6224 | 11-10 | 3-6 | (34)Motum, Brock | (8)Motum, Brock |
| 02/02/12 | 7:05 p.m. | *USC | W | 60-53 | 4002 | 12-10 | 4-6 | (26)Motum, Brock | (8)Capers, Marcus |
| | | | | | | | | | (8)Motum, Brock |
| 02/04/12 | 2 p.m. | *UCLA | L | 60-63 | 4204 | 12-11 | 4-7 | (25)Motum, Brock | (11)Motum, Brock |
| 02/09/12 | 7 p.m. | *at Oregon State | W | 83-73 | 5782 | 13-11 | 5-7 | (24)Motum, Brock | (9)Shelton, D.J. |
| | | | | | | | | | (9)Motum, Brock |
| 02/11/12 | 3:05 p.m. | *at Oregon | L | 69-78 | 10071 | 13-12 | 5-8 | (17)Motum, Brock | (6)Shelton, D.J. |
| 2/16/12 | 6 p.m. | *ARIZONA | L | 72-76 | 3616 | 13-13 | 5-9 | (28)Motum, Brock | (7)Capers, Marcus |
| 02/18/12 | 5 p.m. | *ARIZONA STATE | W | 72-50 | 5218 | 14-13 | 6-9 | (17)Lacy, DaVonte | (10)Capers, Marcus |
| 02/25/12 | 5 p.m. | *WASHINGTON | L | 55-59 | 9325 | 14-14 | 6-10 | (17)Motum, Brock | (9)Lodwick, Abe |
| 03/01/12 | 7:30 p.m. | *at UCLA | L | 46-78 | 5099 | 14-15 | 6-11 | (18)Motum, Brock | (8)Motum, Brock |

* - Conference game # -Spokane Arena

ATTENDANCE SUMMARY

| | GAMES | TOTALS | AVG/GAME |
|---------|-------|--------|----------|
| HOME | 14 | 68746 | 4910 |
| AWAY | 11 | 81178 | 7380 |
| NEUTRAL | 4 | 11288 | 2822 |
| TOTAL | 29 | 161212 | 5559 |



2011-12 GAME-BY-GAME COMPARISON

| Opponent | 1st | 2nd | Score | Mar | Total FG | FG Pct | 3-Pointers | 3FG Pct | Free Throws | FT Pct | Rbds | Mar | Assist | TOver | Block | Steal | Fouls |
|--------------------|-------|-------|-------|------|-------------|-----------|------------|-----------|-------------|-----------|-------|------|--------|-------|-------|-------|-------|
| Gonzaga | 32/41 | 49/48 | 81-89 | (8) | 29-61/23-56 | .475/.411 | 9-20/13-29 | .450/.448 | 14-21/30-37 | .667/.811 | 33/41 | (8) | 15/17 | 13/13 | 4/5 | 9/8 | 27/19 |
| SACRAMENTO STATE | 36/39 | 43/29 | 79-68 | +11 | 27-53/27-56 | .509/.482 | 6-20/6-16 | .300/.375 | 19-32/8-12 | .594/.667 | 31/34 | (3) | 16/15 | 13/17 | 2/2 | 10/6 | 13/25 |
| Portland | 43/33 | 40/40 | 83-73 | +10 | 28-50/24-60 | .560/.400 | 3-9/5-21 | .333/.238 | 24-34/20-28 | .706/.714 | 28/39 | (11) | 16/11 | 17/20 | 5/1 | 12/10 | 25/25 |
| Oklahoma | 40/38 | 19/36 | 59-74 | (15) | 22-52/27-60 | .423/.450 | 7-17/9-20 | .412/.450 | 8-11/11-18 | .727/.611 | 35/32 | +3 | 12/14 | 22/11 | 3/3 | 5/7 | 18/14 |
| New Mexico | 27/36 | 35/36 | 62-72 | (10) | 22-50/24-55 | .440/.436 | 5-18/9-19 | .278/.474 | 13-22/15-20 | .591/.750 | 33/33 | - | 13/19 | 18/15 | 1/4 | 5/8 | 17/22 |
| UC Riverside | 32/25 | 31/39 | 63-64 | (1) | 24-53/26-62 | .453/.419 | 5-17/8-16 | .294/.500 | 10-15/4-5 | .667/.800 | 38/31 | +7 | 10/14 | 12/7 | 3/7 | 1/3 | 11/14 |
| GRAMBLING STATE | 34/17 | 35/20 | 69-37 | +32 | 24-56/14-55 | .429/.255 | 7-23/4-25 | .304/.160 | 14-18/5-8 | .778/.625 | 45/32 | +13 | 18/8 | 11/15 | 1/2 | 7/6 | 11/15 |
| EASTERN WASHINGTON | 41/25 | 34/24 | 75-49 | +26 | 23-46/15-59 | .500/.254 | 6-17/4-23 | .353/.174 | 23-30/15-20 | .767/.750 | 45/29 | +16 | 16/4 | 21/12 | 4/0 | 4/9 | 20/25 |
| Idaho | 35/25 | 31/39 | 66-64 | +2 | 24-51/24-54 | .471/.444 | 7-21/4-13 | .333/.308 | 11-15/12-15 | .733/.800 | 31/25 | +6 | 15/9 | 14/9 | 3/3 | 1/10 | 13/13 |
| SANTA CLARA | 48/27 | 45/28 | 93-55 | +38 | 31-46/20-50 | .674/.400 | 6-13/3-15 | .462/.200 | 25-32/12-22 | .781/.545 | 33/24 | +9 | 19/7 | 12/15 | 2/1 | 7/7 | 15/21 |
| WESTERN OREGON | 28/25 | 38/17 | 66-42 | +24 | 22-44/12-46 | .500/.261 | 9-22/4-17 | .409/.235 | 13-22/14-21 | .591/.667 | 36/28 | +8 | 15/7 | 15/18 | 4/2 | 5/7 | 17/23 |
| Pepperdine | 26/15 | 41/41 | 67-56 | +11 | 23-57/21-59 | .404/.356 | 7-16/4-15 | .438/.267 | 14-19/10-16 | .737/.625 | 40/38 | +2 | 15/13 | 10/11 | 5/7 | 6/5 | 16/14 |
| OREGON | 34/54 | 41/38 | 75-92 | (17) | 26-57/34-49 | .456/.694 | 9-21/9-16 | .429/.563 | 14-20/15-25 | .700/.600 | 22/34 | (12) | 18/20 | 10/17 | 2/1 | 8/3 | 22/22 |
| OREGON STATE | 40/35 | 41/41 | 81-76 | +5 | 28-52/26-57 | .538/.456 | 6-12/8-23 | .500/.348 | 19-24/16-22 | .792/.727 | 30/31 | (1) | 15/17 | 16/15 | 2/4 | 5/10 | 15/21 |
| Utah | 23/29 | 31/25 | 60-62 | (2) | 21-48/26-55 | .438/.473 | 8-15/5-20 | .533/.250 | 10-22/5-10 | .455/.500 | 33/33 | - | 16/15 | 10/9 | 2/3 | 4/5 | 15/19 |
| Colorado | 24/32 | 36/39 | 60-71 | (11) | 19-52/23-49 | .365/.469 | 8-21/9-23 | .381/.391 | 14-19/16-23 | .737/.696 | 31/35 | (4) | 9/14 | 13/14 | 1/4 | 7/5 | 18/20 |
| Washington | 31/25 | 34/50 | 65-75 | (10) | 23-51/24-63 | .451/.381 | 7-24/10-26 | .292/.385 | 12-16/17-28 | .750/.607 | 24/46 | (22) | 13/14 | 12/10 | 3/2 | 4/5 | 21/20 |
| STANFORD | 27/29 | 54/40 | 81-69 | +12 | 25-48/24-59 | .521/.407 | 4-13/8-33 | .308/.242 | 27-29/13-19 | .931/.684 | 30/30 | - | 12/12 | 7/10 | 1/4 | 2/2 | 18/21 |
| CALIFORNIA | 34/40 | 43/35 | 77-75 | +2 | 26-49/29-62 | .531/.468 | 8-18/6-20 | .444/.300 | 17-22/11-14 | .773/.786 | 33/30 | +3 | 16/16 | 16/10 | 2/3 | 8/6 | 17/15 |
| Arizona | 27/42 | 34/43 | 61-85 | (24) | 18-52/30-59 | .346/.508 | 4-21/15-26 | .190/.577 | 21-25/10-20 | .840/.500 | 32/37 | (5) | 11/23 | 17/9 | 1/0 | 0/9 | 19/20 |
| Arizona State | 36/37 | 31/34 | 67-71 | (4) | 23-49/24-44 | .469/.545 | 7-17/7-15 | .412/.467 | 14-17/16-28 | .824/.571 | 28/25 | +3 | 16/18 | 18/16 | 1/5 | 4/8 | 24/17 |
| USC | 30/24 | 30/29 | 60-53 | +7 | 20-42/21-50 | .476/.420 | 6-14/9-25 | .429/.360 | 14-19/2-3 | .737/.667 | 34/20 | +14 | 14/13 | 13/9 | 1/1 | 1/4 | 8/15 |
| UCLA | 34/29 | 26/34 | 60-63 | (3) | 20-53/22-48 | .377/.458 | 8-22/4-14 | .364/.286 | 12-14/15-24 | .857/.625 | 37/30 | +7 | 8/11 | 15/10 | 1/5 | 5/9 | 20/16 |
| Oregon State | 46/31 | 37/42 | 83-73 | +10 | 28-54/22-59 | .519/.373 | 6-12/10-28 | .500/.357 | 21-27/19-23 | .778/.826 | 34/33 | +1 | 14/12 | 10/14 | 4/6 | 7/6 | 19/21 |
| Oregon | 33/36 | 36/42 | 69-78 | (9) | 27-54/26-47 | .500/.553 | 8-19/11-20 | .421/.550 | 7-11/15-18 | .636/.833 | 25/25 | - | 15/16 | 10/11 | 3/3 | 6/3 | 19/14 |
| ARIZONA | 39/40 | 33/36 | 72-76 | (4) | 25-50/26-50 | .500/.520 | 7-21/9-19 | .333/.474 | 15-24/15-21 | .625/.714 | 28/29 | (1) | 11/16 | 12/12 | 4/2 | 3/2 | 21/18 |
| ARIZONA STATE | 36/8 | 36/42 | 72-50 | +22 | 21-44/16-42 | .477/.381 | 9-21/6-18 | .429/.333 | 21-28/12-17 | .750/.706 | 34/22 | +12 | 17/7 | 11/14 | 1/1 | 4/6 | 16/25 |
| WASHINGTON | 28/28 | 27/31 | 55-59 | (4) | 18-52/19-53 | .346/.358 | 2-18/4-17 | .111/.235 | 17-32/17-24 | .531/.708 | 42/35 | +7 | 14/10 | 15/12 | 6/1 | 2/5 | 18/26 |
| UCLA | 19/38 | 27/40 | 46-78 | (32) | 17-49/32-55 | .347/.582 | 2-13/11-16 | .154/.688 | 10-21/3-6 | .476/.500 | 28/33 | (5) | 8/26 | 13/9 | 5/7 | 7/8 | 6/19 |

Note: Game totals are displayed in the format TEAM/OPPONENT for each category



2011-12 SEASON HIGHLIGHTS

| Opponent | Result | Notes |
|------------------------------------|---------------|--|
| at Gonzaga (11/14) | L, 89-81 | Brock Motum played a career-high 37 minutes, led team with 17 points and 8 rebounds (career high). |
| SACRAMENTO STATE (11/17) | W, 79-68 | Brock Motum scored a career-high 23 points and led the team with 8 rebounds (tying career high). |
| at Portland (11/20) | W, 83-73 | Charlie Enquist played a career-high 25 minutes and scored a career-high 8 points in third career start. |
| vs. Oklahoma (Anaheim) (11/24) | L, 79-54 | WSU out-rebounded its opponent for the first time this season (35-32). |
| vs. New Mexico (Anaheim) (11/25) | L, 72-62 | Faisal Aden scored a season-high 25 points, just three points shy of his career high. |
| vs. UC Riverside (Anaheim) (11/27) | L, 64-63 | Brock Motum and Faisal Aden each scored in double figures, continuing streak of all six games. |
| GRAMBLING STATE (11/30) | W, 69-37 | Brock Motum recorded first career double-double with 11 points and 10 rebounds. |
| EASTERN WASHINGTON (12/03) | W, 75-49 | Charlie Enquist recorded first career double-double with 20 points and 13 rebounds. |
| at Idaho (12/07) | W, 66-64 | Reggie Moore hits game-winning jumper with three seconds left to give the Cougars a victory. |
| SANTA CLARA | W, 93-55 | Brock Motum scored a career-high 27 points...Charlie Enquist recorded second career double-double. |
| WESTERN OREGON | W, 66-42 | Marcus Capers led the team in scoring for the first time in his career (nine points). |
| vs. Pepperdine (Seattle) (12/22) | W, 67-56 | The Cougars improved to 7-0 all-time in the Cougar Hardwood Classic. |
| OREGON (Spokane) (12/29) | L, 92-75 | Oregon shot .694 from the field...a WSU opponent best since Gonzaga shot .708 Dec. 28, 2003. |
| OREGON STATE (Spokane) (12/31) | W, 81-76 | Brock Motum scored a personal conference-best 26 points...Reggie Moore had a season-high 9 assists. |
| at Utah (1/5) | L, 62-60 (OT) | WSU played its first overtime game of the season...dropped to 2-5 in overtime games under Coach Bone. |
| at Colorado (1/7) | L, 71-60 | Reggie Moore led the team with 14 points...scored 11 of the 14 in the second half. |
| at Washington (1/15) | L, 75-65 | Faisal Aden tied his career high with 7 rebounds...also led the team with 18 points. |
| STANFORD (1/19) | W, 81-69 | Faisal Aden scored a career high 33 points, shooting 13-of-13 from the free throw line. |
| CALIFORNIA (1/21) | W, 77-75 | DaVonte Lacy hits game-winning 3-pointer with 17 seconds left to give the Cougars a victory. |
| at Arizona (1/26) | L, 85-61 | Brock Motum made a career-high 10 free throws...was perfect from the charity stripe. |
| at Arizona State (1/28) | L, 71-67 | Brock Motum scored a career-high 34 points...first 30-point performance of his career. |
| USC (2/2) | W, 60-53 | Brock Motum reached the 20-point plateau for the sixth time this season, finished with 26 points. |
| UCLA (2/4) | L, 63-60 | Brock Motum recorded the third double-double of his career with 25 points and a career-high 11 rebounds. |
| at Oregon State (2/9) | W, 83-73 | Reggie Moore had second career double-double (10 pts, 11 assts)...D.J. Shelton had career-high 14 pts, 9 rbs. |
| at Oregon (2/11) | L, 78-69 | Mike Ladd tied season-high 13 points...Brock Motum recorded 9th-consecutive double-figure scoring game. |
| ARIZONA (2/16) | L, 76-72 | Reggie Moore scored a season-high 21 points on a season-high eight field goals. |
| ARIZONA STATE (2/18) | W, 72-50 | Arizona State held to eight first half points...the fewest by a WSU opponent in a half in the post shot clock era. |
| WASHINGTON (2/25) | L, 59-50 | Marcus Capers tied season-high and set conference-high with 14 pts...Abe Lodwick tied career-high with 9 rebs. |
| at UCLA (3/1) | L, 78-46 | Marcus Capers tied the WSU career record for games played, playing in his 127th career game. |



2011-12 SEASON HIGHS/LOWS

WASHINGTON STATE

HIGHS

| | | |
|-----------------------|--------------|-------------------------------|
| POINTS | 93 | SANTA CLARA (12/11/11) |
| FIELD GOALS MADE | 31 | SANTA CLARA (12/11/11) |
| FIELD GOAL ATTEMPTS | 61 | at Gonzaga (11/14/11) |
| FIELD GOAL PERCENTAGE | .674 (31-46) | SANTA CLARA (12/11/11) |
| 3 PT FIELD GOALS MADE | 9 | ARIZONA STATE (02/18/12) |
| | 9 | OREGON (12/29/11) |
| | 9 | WESTERN OREGON (12/18/11) |
| | 9 | at Gonzaga (11/14/11) |
| 3 PT FG ATTEMPTS | 24 | at Washington (01/15/12) |
| 3 PT FG PERCENTAGE | .533 (8-15) | at Utah (01/05/12) |
| FREE THROWS MADE | 27 | STANFORD (01/19/12) |
| FREE THROW ATTEMPTS | 34 | at Portland (11/20/11) |
| FREE THROW PERCENTAGE | .931 (27-29) | STANFORD (01/19/12) |
| REBOUNDS | 45 | EASTERN WASHINGTON (12/03/11) |
| | 45 | GRAMBLING STATE (11/30/11) |
| ASSISTS | 19 | SANTA CLARA (12/11/11) |
| STEALS | 12 | at Portland (11/20/11) |
| BLOCKED SHOTS | 6 | WASHINGTON (02/25/12) |
| TURNOVERS | 22 | vs Oklahoma (11/24/11) |
| FOULS | 27 | at Gonzaga (11/14/11) |

LOWS

| | | |
|-----------------------|--------------|-----------------------------|
| POINTS | 46 | at UCLA (03/01/12) |
| FIELD GOALS MADE | 17 | at UCLA (03/01/12) |
| FIELD GOAL ATTEMPTS | 42 | USC (02/02/12) |
| FIELD GOAL PERCENTAGE | .346 (18-52) | at Arizona (01/26/12) |
| | .346 (18-52) | WASHINGTON (02/25/12) |
| 3 PT FIELD GOALS MADE | 2 | WASHINGTON (02/25/12) |
| | 2 | at UCLA (03/01/12) |
| 3 PT FG ATTEMPTS | 9 | at Portland (11/20/11) |
| 3 PT FG PERCENTAGE | .111 (2-18) | WASHINGTON (02/25/12) |
| FREE THROWS MADE | 7 | at Oregon (02/11/12) |
| FREE THROW ATTEMPTS | 11 | vs Oklahoma (11/24/11) |
| | 11 | at Oregon (02/11/12) |
| FREE THROW PERCENTAGE | .455 (10-22) | at Utah (01/05/12) |
| REBOUNDS | 22 | OREGON (12/29/11) |
| ASSISTS | 8 | UCLA (02/04/12) |
| | 8 | at UCLA (03/01/12) |
| STEALS | 0 | at Arizona (01/26/12) |
| BLOCKED SHOTS | 1 | vs New Mexico (11/25/11) |
| | 1 | GRAMBLING STATE (11/30/11) |
| | 1 | at Colorado (01/07/12) |
| | 1 | STANFORD (01/19/12) |
| | 1 | at Arizona (01/26/12) |
| | 1 | at Arizona State (01/28/12) |
| | 1 | USC (02/02/12) |
| | 1 | UCLA (02/04/12) |
| | 1 | ARIZONA STATE (02/18/12) |
| TURNOVERS | 7 | STANFORD (01/19/12) |
| FOULS | 6 | at UCLA (03/01/12) |

OPPONENTS

HIGHS

| | | |
|-----------------------|--------------|----------------------------|
| POINTS | 92 | OREGON (12/29/11) |
| FIELD GOALS MADE | 34 | OREGON (12/29/11) |
| FIELD GOAL ATTEMPTS | 63 | at Washington (01/15/12) |
| FIELD GOAL PERCENTAGE | .694 (34-49) | OREGON (12/29/11) |
| 3 PT FIELD GOALS MADE | 15 | at Arizona (01/26/12) |
| 3 PT FG ATTEMPTS | 33 | STANFORD (01/19/12) |
| 3 PT FG PERCENTAGE | .688 (11-16) | at UCLA (03/01/12) |
| FREE THROWS MADE | 30 | at Gonzaga (11/14/11) |
| FREE THROW ATTEMPTS | 37 | at Gonzaga (11/14/11) |
| FREE THROW PERCENTAGE | .833 (15-18) | at Oregon (02/11/12) |
| REBOUNDS | 46 | at Washington (01/15/12) |
| ASSISTS | 26 | at UCLA (03/01/12) |
| STEALS | 10 | OREGON STATE (12/31/11) |
| | 10 | at Idaho (12/07/11) |
| | 10 | at Portland (11/20/11) |
| BLOCKED SHOTS | 7 | at UCLA (03/01/12) |
| | 7 | vs Pepperdine (12/22/11) |
| | 7 | vs UC Riverside (11/27/11) |
| TURNOVERS | 20 | at Portland (11/20/11) |
| FOULS | 26 | WASHINGTON (02/25/12) |

LOWS

| | | |
|-----------------------|--------------|-------------------------------|
| POINTS | 37 | GRAMBLING STATE (11/30/11) |
| FIELD GOALS MADE | 12 | WESTERN OREGON (12/18/11) |
| FIELD GOAL ATTEMPTS | 42 | ARIZONA STATE (02/18/12) |
| FIELD GOAL PERCENTAGE | .254 (15-59) | EASTERN WASHINGTON (12/03/11) |
| 3 PT FIELD GOALS MADE | 3 | SANTA CLARA (12/11/11) |
| 3 PT FG ATTEMPTS | 13 | at Idaho (12/07/11) |
| 3 PT FG PERCENTAGE | .160 (4-25) | GRAMBLING STATE (11/30/11) |
| FREE THROWS MADE | 2 | USC (02/02/12) |
| FREE THROW ATTEMPTS | 3 | USC (02/02/12) |
| FREE THROW PERCENTAGE | .500 (3-6) | at UCLA (03/01/12) |
| | .500 (5-10) | at Utah (01/05/12) |
| | .500 (10-20) | at Arizona (01/26/12) |
| REBOUNDS | 20 | USC (02/02/12) |
| ASSISTS | 4 | EASTERN WASHINGTON (12/03/11) |
| STEALS | 2 | STANFORD (01/19/12) |
| | 2 | ARIZONA (02/16/12) |
| BLOCKED SHOTS | 0 | EASTERN WASHINGTON (12/03/11) |
| | 0 | at Arizona (01/26/12) |
| TURNOVERS | 7 | vs UC Riverside (11/27/11) |
| FOULS | 13 | at Idaho (12/07/11) |



2011-12 SEASON HIGHS/LOWS BY HALF

WASHINGTON STATE - FIRST HALF

| HIGHS | | |
|-----------------------|--------------|--|
| POINTS | 48 | SANTA CLARA (12/11/11) |
| FIELD GOALS MADE | 17 | (twice) at Oregon State (02/09/12) |
| FIELD GOAL ATTEMPTS | 32 | at Oregon State (02/09/12) |
| FIELD GOAL PERCENTAGE | .640 (16-25) | (twice) SANTA CLARA (12/11/11) |
| 3 PT FIELD GOALS MADE | 6 | (twice) ARIZONA STATE (02/18/12) |
| 3 PT FG ATTEMPTS | 14 | (three times) ARIZONA STATE (02/18/12) |
| 3 PT FG PERCENTAGE | .750 (6-8) | vs Oklahoma (11/24/11) |
| FREE THROWS MADE | 13 | SANTA CLARA (12/11/11) |
| FREE THROW ATTEMPTS | 19 | SANTA CLARA (12/11/11) |
| FREE THROW PERCENTAGE | 1.000 (8-8) | STANFORD (01/19/12) |
| REBOUNDS | 28 | WASHINGTON (02/25/12) |
| ASSISTS | 11 | OREGON (12/29/11) |
| STEALS | 5 | (four times) at Oregon (02/11/12) |
| BLOCKED SHOTS | 4 | vs Pepperdine (12/22/11) |
| TURNOVERS | 13 | vs New Mexico (11/25/11) |
| FOULS | 10 | OREGON (12/29/11) |
| | 10 | EASTERN WASHINGTON (12/03/11) |

| LOWS | | |
|-----------------------|-------------|--|
| POINTS | 19 | at UCLA (03/01/12) |
| FIELD GOALS MADE | 7 | at UCLA (03/01/12) |
| FIELD GOAL ATTEMPTS | 21 | (twice) at Colorado (01/07/12) |
| FIELD GOAL PERCENTAGE | .267 (8-30) | WASHINGTON (02/25/12) |
| 3 PT FIELD GOALS MADE | 1 | (four times) at UCLA (03/01/12) |
| 3 PT FG ATTEMPTS | 5 | at Portland (11/20/11) |
| 3 PT FG PERCENTAGE | .091 (1-11) | WASHINGTON (02/25/12) |
| FREE THROWS MADE | 1 | at Utah (01/05/12) |
| FREE THROW ATTEMPTS | 4 | (four times) at Utah (01/05/12) |
| FREE THROW PERCENTAGE | .250 (1-4) | at Utah (01/05/12) |
| REBOUNDS | 12 | (twice) at Oregon (02/11/12) |
| ASSISTS | 3 | (twice) UCLA (02/04/12) |
| STEALS | 0 | (four times) WASHINGTON (02/25/12) |
| BLOCKED SHOTS | 0 | (seven times) at Oregon (02/11/12) |
| TURNOVERS | 3 | (three times) ARIZONA STATE (02/18/12) |
| FOULS | 1 | USC (02/02/12) |

OPPONENTS - FIRST HALF

| HIGHS | | |
|-----------------------|--------------|---|
| POINTS | 54 | OREGON (12/29/11) |
| FIELD GOALS MADE | 20 | OREGON (12/29/11) |
| FIELD GOAL ATTEMPTS | 33 | vs New Mexico (11/25/11) |
| FIELD GOAL PERCENTAGE | .714 (20-28) | OREGON (12/29/11) |
| 3 PT FIELD GOALS MADE | 10 | at Gonzaga (11/14/11) |
| 3 PT FG ATTEMPTS | 20 | at Gonzaga (11/14/11) |
| 3 PT FG PERCENTAGE | .636 (7-11) | OREGON (12/29/11) |
| FREE THROWS MADE | 10 | at Oregon State (02/09/12) |
| FREE THROW ATTEMPTS | 12 | at Oregon State (02/09/12) |
| FREE THROW PERCENTAGE | 1.000 (1-1) | (three times) ARIZONA STATE (02/18/12) |
| REBOUNDS | 25 | at Portland (11/20/11) |
| ASSISTS | 12 | (three times) at Arizona State (01/28/12) |
| STEALS | 7 | vs New Mexico (11/25/11) |
| BLOCKED SHOTS | 4 | (twice) vs Pepperdine (12/22/11) |
| TURNOVERS | 11 | at Oregon State (02/09/12) |
| FOULS | 14 | SACRAMENTO STATE (11/17/11) |

| LOWS | | |
|-----------------------|-------------|--|
| POINTS | 8 | ARIZONA STATE (02/18/12) |
| FIELD GOALS MADE | 3 | ARIZONA STATE (02/18/12) |
| FIELD GOAL ATTEMPTS | 18 | ARIZONA STATE (02/18/12) |
| FIELD GOAL PERCENTAGE | .167 (3-18) | ARIZONA STATE (02/18/12) |
| 3 PT FIELD GOALS MADE | 1 | (three times) ARIZONA STATE (02/18/12) |
| 3 PT FG ATTEMPTS | 3 | vs Pepperdine (12/22/11) |
| 3 PT FG PERCENTAGE | .125 (2-16) | GRAMBLING STATE (11/30/11) |
| FREE THROWS MADE | 0 | (three times) USC (02/02/12) |
| FREE THROW ATTEMPTS | 0 | (twice) USC (02/02/12) |
| FREE THROW PERCENTAGE | .000 (0-0) | (twice) USC (02/02/12) |
| REBOUNDS | 10 | USC (02/02/12) |
| ASSISTS | 1 | ARIZONA STATE (02/18/12) |
| STEALS | 1 | (four times) USC (02/02/12) |
| BLOCKED SHOTS | 0 | (eight times) ARIZONA STATE (02/18/12) |
| TURNOVERS | 2 | (twice) at Arizona (1/26/12) |
| FOULS | 3 | CALIFORNIA (01/21/12) |

WASHINGTON STATE - SECOND HALF

| HIGHS | | |
|-----------------------|--------------|-------------------------------------|
| POINTS | 54 | STANFORD (01/19/12) |
| FIELD GOALS MADE | 16 | (three times) STANFORD (01/19/12) |
| FIELD GOAL ATTEMPTS | 34 | at Gonzaga (11/14/11) |
| FIELD GOAL PERCENTAGE | .727 (16-22) | STANFORD (01/19/12) |
| 3 PT FIELD GOALS MADE | 7 | at Gonzaga (11/14/11) |
| 3 PT FG ATTEMPTS | 14 | (twice) UCLA (02/04/12) |
| 3 PT FG PERCENTAGE | .750 (3-4) | STANFORD (01/19/12) |
| FREE THROWS MADE | 19 | STANFORD (01/19/12) |
| FREE THROW ATTEMPTS | 21 | STANFORD (01/19/12) |
| FREE THROW PERCENTAGE | .923 (12-13) | SANTA CLARA (12/11/11) |
| REBOUNDS | 24 | EASTERN WASHINGTON (12/03/11) |
| ASSISTS | 11 | SACRAMENTO STATE (11/17/11) |
| STEALS | 7 | at Portland (11/20/11) |
| BLOCKED SHOTS | 4 | (twice) WASHINGTON (02/25/12) |
| TURNOVERS | 11 | at Portland (11/20/11) |
| FOULS | 19 | (twice) at Arizona State (01/28/12) |

| LOWS | | |
|-----------------------|-------------|---------------------------------------|
| POINTS | 19 | vs Oklahoma (11/24/11) |
| FIELD GOALS MADE | 6 | vs Oklahoma (11/24/11) |
| FIELD GOAL ATTEMPTS | 17 | ARIZONA STATE (02/18/12) |
| FIELD GOAL PERCENTAGE | .222 (6-27) | vs Oklahoma (11/24/11) |
| 3 PT FIELD GOALS MADE | 1 | (six times) at UCLA (03/01/12) |
| 3 PT FG ATTEMPTS | 2 | at Oregon State (02/09/12) |
| 3 PT FG PERCENTAGE | .111 (1-9) | vs Oklahoma (11/24/11) |
| FREE THROWS MADE | 1 | UCLA (02/04/12) |
| FREE THROW ATTEMPTS | 2 | UCLA (02/04/12) |
| FREE THROW PERCENTAGE | .300 (6-20) | WASHINGTON (02/25/12) |
| REBOUNDS | 8 | at Washington (01/15/12) |
| ASSISTS | 4 | (five times) ARIZONA STATE (02/18/12) |
| STEALS | 0 | (five times) ARIZONA STATE (02/18/12) |
| BLOCKED SHOTS | 0 | (six times) ARIZONA STATE (02/18/12) |
| TURNOVERS | 1 | at Utah (01/05/12) |
| FOULS | 4 | at UCLA (03/01/12) |

OPPONENTS - SECOND HALF

| HIGHS | | |
|-----------------------|--------------|-------------------------------------|
| POINTS | 50 | at Washington (01/15/12) |
| FIELD GOALS MADE | 16 | vs UC Riverside (11/27/11) |
| FIELD GOAL ATTEMPTS | 36 | at Oregon State (02/09/12) |
| FIELD GOAL PERCENTAGE | .667 (14-21) | OREGON (12/29/11) |
| 3 PT FIELD GOALS MADE | 8 | at Arizona (1/26/12) |
| 3 PT FG ATTEMPTS | 19 | STANFORD (01/19/12) |
| 3 PT FG PERCENTAGE | .750 (6-8) | at Colorado (01/07/12) |
| FREE THROWS MADE | 25 | at Gonzaga (11/14/11) |
| FREE THROW ATTEMPTS | 29 | at Gonzaga (11/14/11) |
| FREE THROW PERCENTAGE | 1.000 (6-6) | at Idaho (12/07/11) |
| REBOUNDS | 24 | at Washington (01/15/12) |
| ASSISTS | 15 | at UCLA (03/01/12) |
| STEALS | 7 | (twice) at Arizona State (01/28/12) |
| BLOCKED SHOTS | 5 | UCLA (02/04/12) |
| TURNOVERS | 10 | (three times) OREGON (12/29/11) |
| FOULS | 17 | ARIZONA STATE (02/18/12) |

| LOWS | | |
|-----------------------|-------------|------------------------------------|
| POINTS | 17 | WESTERN OREGON (12/18/11) |
| FIELD GOALS MADE | 4 | WESTERN OREGON (12/18/11) |
| FIELD GOAL ATTEMPTS | 16 | at Arizona State (01/28/12) |
| FIELD GOAL PERCENTAGE | .174 (4-23) | WESTERN OREGON (12/18/11) |
| 3 PT FIELD GOALS MADE | 0 | WASHINGTON (02/25/12) |
| 3 PT FG ATTEMPTS | 3 | at Arizona State (01/28/12) |
| 3 PT FG PERCENTAGE | .000 (0-5) | WASHINGTON (02/25/12) |
| FREE THROWS MADE | 2 | (twice) USC (02/02/12) |
| FREE THROW ATTEMPTS | 3 | USC (02/02/12) |
| FREE THROW PERCENTAGE | .455 (5-11) | at Arizona (1/26/12) |
| REBOUNDS | 9 | at Arizona State (01/28/12) |
| ASSISTS | 1 | EASTERN WASHINGTON (12/03/11) |
| STEALS | 0 | (three times) ARIZONA (02/16/12) |
| BLOCKED SHOTS | 0 | (nine times) WASHINGTON (02/25/12) |
| TURNOVERS | 2 | (three times) at Oregon (02/11/12) |
| FOULS | 5 | at Idaho (12/07/11) |



2011-12 INDIVIDUAL HIGHS

WASHINGTON STATE

| | | |
|--------------------------|---------------|---|
| Points | 34 | Motum, Brock at Arizona State (01/28/12) |
| | 33 | Aden, Faisal vs Stanford (01/19/12) |
| | 28 | Motum, Brock vs Arizona (02/16/12) |
| | 27 | Motum, Brock at Utah (01/05/12) |
| | 27 | Motum, Brock vs Santa Clara (12/11/11) |
| Field Goals Made | 13 | Motum, Brock at Arizona State (01/28/12) |
| | 10 | Aden, Faisal vs Stanford (01/19/12) |
| | 10 | Motum, Brock at Utah (01/05/12) |
| | 10 | Motum, Brock vs Oregon State (12/31/11) |
| | 10 | Aden, Faisal vs New Mexico (11/25/11) |
| Field Goal Att. | 19 | Motum, Brock vs Washington (02/25/12) |
| | 19 | Motum, Brock at Arizona State (01/28/12) |
| FG Pct (min 5 made) | 1.000 (7-7) | Enquist, Charlie vs Santa Clara (12/11/11) |
| | 1.000 (5-5) | Shelton, D.J. at Oregon State (02/09/12) |
| 3-Point FG Made | 5 | Lacy, DaVonte vs Oregon (12/29/11) |
| | 4 | Lacy, DaVonte vs Arizona State (02/18/12) |
| | 4 | Lodwick, Abe vs California (01/21/12) |
| 3-Point FG Att. | 9 | Lacy, DaVonte vs Arizona State (02/18/12) |
| | 8 | Lacy, DaVonte at Arizona State (01/28/12) |
| | 8 | Lacy, DaVonte at Washington (01/15/12) |
| 3-Pt FG Pct (min 2 made) | 1.000 (3-3) | Lacy, DaVonte at Oregon State (02/09/12) |
| | 1.000 (3-3) | Motum, Brock at Utah (01/05/12) |
| | 1.000 (2-2) | Moore, Reggie vs Stanford (01/19/12) |
| | 1.000 (2-2) | Lodwick, Abe at Utah (01/05/12) |
| | 1.000 (2-2) | Ladd, Mike vs Western Oregon (12/18/11) |
| Free Throws Made | 13 | Aden, Faisal vs Stanford (01/19/12) |
| | 10 | Motum, Brock vs Arizona (02/16/12) |
| | 10 | Motum, Brock at Arizona (01/26/12) |
| Free Throw Att. | 18 | Motum, Brock vs Arizona (02/16/12) |
| | 13 | Aden, Faisal vs Stanford (01/19/12) |
| FT Pct (min 3 made) | 1.000 (13-13) | Aden, Faisal vs Stanford (01/19/12) |
| | 1.000 (10-10) | Motum, Brock at Arizona (01/26/12) |
| | 1.000 (8-8) | Lacy, DaVonte vs Eastern Washington (12/03/11) |
| | 1.000 (6-6) | Motum, Brock at Arizona State (01/28/12) |
| | 1.000 (6-6) | Aden, Faisal at Washington (01/15/12) |
| | 1.000 (4-4) | Moore, Reggie vs Arizona State (02/18/12) |
| | 1.000 (4-4) | Moore, Reggie vs Arizona (02/16/12) |
| | 1.000 (4-4) | Shelton, D.J. at Oregon State (02/09/12) |
| | 1.000 (4-4) | Ladd, Mike vs USC (02/02/12) |
| | 1.000 (4-4) | Lacy, DaVonte at Arizona State (01/28/12) |
| | 1.000 (4-4) | Shelton, D.J. at Arizona (01/26/12) |
| | 1.000 (4-4) | Capers, Marcus vs California (01/21/12) |
| | 1.000 (4-4) | Motum, Brock vs Stanford (01/19/12) |
| | 1.000 (4-4) | Lacy, DaVonte at Colorado (01/07/12) |
| | 1.000 (4-4) | Motum, Brock at Colorado (01/07/12) |
| | 1.000 (4-4) | Lacy, DaVonte vs Pepperdine (12/22/11) |
| | 1.000 (4-4) | Enquist, Charlie vs Santa Clara (12/11/11) |
| | 1.000 (3-3) | Lacy, DaVonte vs Stanford (01/19/12) |
| | 1.000 (3-3) | Shelton, D.J. vs Oregon State (12/31/11) |
| | 1.000 (3-3) | Moore, Reggie vs Santa Clara (12/11/11) |
| | 1.000 (3-3) | Kernich-Drew, Dexter vs Santa Clara (12/11/11) |
| | 1.000 (3-3) | Lacy, DaVonte vs Sacramento State (11/17/11) |
| Rebounds | 13 | Enquist, Charlie vs Eastern Washington (12/03/11) |
| | 11 | Motum, Brock vs UCLA (02/04/12) |
| Assists | 11 | Moore, Reggie at Oregon State (02/09/12) |
| | 9 | Moore, Reggie vs Oregon State (12/31/11) |
| Steals | 5 | Aden, Faisal vs Sacramento State (11/17/11) |
| | 4 | Moore, Reggie at Oregon State (02/09/12) |
| Blocked Shots | 3 | Capers, Marcus at UCLA (03/01/12) |
| | 3 | Motum, Brock vs Washington (02/25/12) |
| Turnovers | 9 | Moore, Reggie vs Eastern Washington (12/03/11) |
| | 6 | Motum, Brock at Arizona State (01/28/12) |
| | 6 | Motum, Brock vs Eastern Washington (12/03/11) |
| | 6 | Moore, Reggie vs Oklahoma (11/24/11) |
| | 6 | Aden, Faisal at Portland (11/20/11) |

OPPONENTS

| | | |
|--------------------------|---------------|--|
| Points | 33 | Cunningham, Jared at Oregon State (02/09/12) |
| | 33 | PANGOS, Kevin at Gonzaga (11/14/11) |
| | 30 | Ross, Terrence at Washington (01/15/12) |
| | 28 | Brown, Carlton at Colorado (01/07/12) |
| | 23 | Singler, E.J. at Oregon (02/11/12) |
| | 23 | Ashaolu, Olu vs Oregon (12/29/11) |
| Field Goals Made | 10 | Cunningham, Jared at Oregon State (02/09/12) |
| | 9 | Ross, Terrence at Washington (01/15/12) |
| | 9 | Brown, Carlton at Colorado (01/07/12) |
| | 9 | Ashaolu, Olu vs Oregon (12/29/11) |
| | 9 | DICKSON, John vs Sacramento State (11/17/11) |
| | 9 | PANGOS, Kevin at Gonzaga (11/14/11) |
| Field Goal Att. | 21 | Ross, Terrence at Washington (01/15/12) |
| | 20 | Cunningham, Jared at Oregon State (02/09/12) |
| FG Pct (min 5 made) | 1.000 (8-8) | Owens, Josh vs Stanford (01/19/12) |
| | 1.000 (5-5) | Bachynski, Jordan at Arizona State (01/28/12) |
| 3-Point FG Made | 9 | PANGOS, Kevin at Gonzaga (11/14/11) |
| | 6 | Ross, Terrence at Washington (01/15/12) |
| | 6 | Brown, Carlton at Colorado (01/07/12) |
| 3-Point FG Att. | 13 | Starks, Ahmad at Oregon State (02/09/12) |
| | 13 | PANGOS, Kevin at Gonzaga (11/14/11) |
| 3-Pt FG Pct (min 2 made) | 1.000 (2-2) | Jones, Lazerick at UCLA (03/01/12) |
| | 1.000 (2-2) | Colvin, Chris vs Arizona State (02/18/12) |
| Free Throws Made | 13 | SACRE, Robert at Gonzaga (11/14/11) |
| | 10 | Cunningham, Jared vs Oregon State (12/31/11) |
| Free Throw Att. | 13 | Wroten, Tony at Washington (01/15/12) |
| | 13 | SACRE, Robert at Gonzaga (11/14/11) |
| FT Pct (min 3 made) | 1.000 (13-13) | SACRE, Robert at Gonzaga (11/14/11) |
| | 1.000 (6-6) | PANGOS, Kevin at Gonzaga (11/14/11) |
| | 1.000 (5-5) | CHIVERTON, Collin vs Eastern Washington (12/03/11) |
| | 1.000 (4-4) | Perry, Jesse vs Arizona (02/16/12) |
| | 1.000 (4-4) | Hill, Solomon at Arizona (01/26/12) |
| | 1.000 (4-4) | N'Diaye, Aziz at Washington (01/15/12) |
| | 1.000 (4-4) | LOWERY, Joshua vs Pepperdine (12/22/11) |
| | 1.000 (4-4) | Gordon, Drew vs New Mexico (11/25/11) |
| | 1.000 (3-3) | Singler, E.J. at Oregon (02/11/12) |
| | 1.000 (3-3) | MOORE, Corbin vs Pepperdine (12/22/11) |
| | 1.000 (3-3) | Pledger, Steven vs Oklahoma (11/24/11) |
| Rebounds | 14 | Ross, Terrence at Washington (01/15/12) |
| | 12 | EBERHARD, Joe vs Sacramento State (11/17/11) |
| Assists | 12 | GARRITY, Dylan vs Sacramento State (11/17/11) |
| | 10 | Grooms, Sam vs Oklahoma (11/24/11) |
| Steals | 6 | COLIMON, Cliff vs Eastern Washington (12/03/11) |
| | 4 | Anderson, Jerime vs UCLA (02/04/12) |
| | 4 | Starks, Ahmad vs Oregon State (12/31/11) |
| | 4 | Cunningham, Jared vs Oregon State (12/31/11) |
| | 4 | Wheadon, Blair vs Western Oregon (12/18/11) |
| | 4 | Geiger, Deremy at Idaho (12/07/11) |
| Blocked Shots | 3 | Wear, Travis at UCLA (03/01/12) |
| | 3 | Stover, Anthony at UCLA (03/01/12) |
| | 3 | Collier, Devon at Oregon State (02/09/12) |
| | 3 | Bradshaw, Kevin vs UC Riverside (11/27/11) |
| | 3 | SACRE, Robert at Gonzaga (11/14/11) |
| Turnovers | 6 | RODGERS, Derrick at Portland (11/20/11) |
| | 6 | DOUGLAS, Tim at Portland (11/20/11) |



GAME 1 • Washington State at No. 22/23 Gonzaga
11/14/11 9 p.m. at McCarthy Athletic Center (Spokane, Wash.)

VISITORS: Washington State (0-1)

| ## | Player | Total | | 3-Ptr | | FT | | Rebounds | | | PF | TP | A TO | Blk | Stl | Min | | |
|-------------|------------------|-------|-----|-------|-----|----|-----|----------|-----|-----|----|----|------|-----|-----|-----|---|-----|
| | | FG | FGA | FG | FGA | FT | FTA | Off | Def | Tot | | | | | | | | |
| 12 | Motum, Brock | f | 7 | 12 | 1 | 2 | 2 | 5 | 2 | 6 | 8 | 3 | 17 | 4 | 4 | 1 | 0 | 37 |
| 40 | Enquist, Charlie | f | 2 | 2 | 0 | 0 | 0 | 0 | 1 | 3 | 4 | 2 | 4 | 1 | 0 | 0 | 0 | 20 |
| 00 | Capers, Marcus | g | 2 | 4 | 0 | 0 | 2 | 4 | 1 | 2 | 3 | 4 | 6 | 1 | 1 | 2 | 2 | 25 |
| 01 | Moore, Reggie | g | 3 | 7 | 1 | 2 | 7 | 8 | 0 | 0 | 0 | 3 | 14 | 5 | 4 | 0 | 3 | 31 |
| 11 | Aden, Faisal | g | 5 | 12 | 2 | 4 | 0 | 0 | 1 | 6 | 7 | 0 | 12 | 1 | 3 | 0 | 0 | 26 |
| 02 | Ladd, Mike | g | 4 | 9 | 2 | 5 | 3 | 4 | 0 | 0 | 0 | 4 | 13 | 1 | 0 | 0 | 2 | 25 |
| 03 | Lacy, DaVonte | g | 4 | 7 | 3 | 6 | 0 | 0 | 1 | 3 | 4 | 3 | 11 | 2 | 1 | 0 | 0 | 14 |
| 05 | Dilorio, Will | g | 1 | 3 | 0 | 0 | 0 | 0 | 2 | 0 | 2 | 5 | 2 | 0 | 0 | 0 | 1 | 6 |
| 23 | Shelton, D.J. | g | 0 | 3 | 0 | 0 | 0 | 0 | 1 | 0 | 1 | 1 | 0 | 0 | 0 | 1 | 0 | 9 |
| 44 | Simon, Patrick | g | 1 | 2 | 0 | 1 | 0 | 0 | 0 | 1 | 1 | 2 | 2 | 0 | 0 | 0 | 1 | 7 |
| TEAM | | | | | | | | | | 1 | 2 | 3 | | | | | | |
| Totals..... | | | 29 | 61 | 9 | 20 | 14 | 21 | 10 | 23 | 33 | 27 | 81 | 15 | 13 | 4 | 9 | 200 |

HOME TEAM: No. 22/23 Gonzaga (2-0)

| | | Total | | 3-Ptr | | FT | | Rebounds | | | | | | | | | | | |
|-------------|-----------------|-------|----|-------|-----|----|-----|----------|-----|-----|-----|-----|----|----|----|----|-----|-----|-----|
| ## | Player | f | g | FG | FGA | FG | FGA | FT | FTA | Off | Def | Tot | PF | TP | A | TO | Blk | Stl | Min |
| 20 | HARRIS, Elias | f | 6 | 13 | 0 | 1 | | 2 | 5 | 5 | 6 | 11 | 0 | 14 | 1 | 3 | 0 | 1 | 36 |
| 00 | SACRE, Robert | c | 1 | 2 | 0 | 0 | | 13 | 13 | 3 | 7 | 10 | 4 | 15 | 1 | 2 | 3 | 2 | 23 |
| 02 | CARTER, M. | g | 1 | 4 | 0 | 1 | 0 | 0 | 0 | 1 | 0 | 1 | 3 | 2 | 2 | 0 | 1 | 1 | 17 |
| 04 | PANGOS, Kevin | g | 9 | 16 | 9 | 13 | 6 | 6 | 0 | 2 | 2 | 3 | 33 | 6 | 2 | 0 | 0 | 0 | 37 |
| 30 | HART, Mike | g | 0 | 2 | 0 | 2 | 2 | 2 | 1 | 3 | 4 | 3 | 2 | 1 | 2 | 1 | 2 | 21 | |
| 05 | BELL JR., GARY | g | 3 | 8 | 2 | 5 | 6 | 9 | 1 | 1 | 2 | 1 | 14 | 1 | 1 | 0 | 1 | 1 | 24 |
| 11 | STOCKTON, David | g | 0 | 1 | 0 | 1 | 0 | 0 | 0 | 3 | 3 | 0 | 0 | 2 | 1 | 0 | 0 | 0 | 7 |
| 15 | SPANGLER, Ryan | g | 0 | 1 | 0 | 0 | 1 | 2 | 1 | 2 | 3 | 1 | 1 | 0 | 0 | 0 | 0 | 0 | 5 |
| 22 | MOENINGHOFF, M. | g | 2 | 6 | 2 | 6 | 0 | 0 | 1 | 0 | 1 | 0 | 6 | 3 | 0 | 0 | 0 | 0 | 15 |
| 35 | DOWER, Sam | g | 1 | 3 | 0 | 0 | 0 | 0 | 0 | 2 | 2 | 4 | 2 | 0 | 0 | 1 | 1 | 1 | 15 |
| TEAM | | | | | | | | | | 1 | 1 | 2 | | | | | | | |
| Totals..... | | | 23 | 56 | 13 | 29 | 30 | 37 | 14 | 27 | 41 | 19 | 89 | 17 | 13 | 5 | 8 | 200 | |

Officials: Deron White, Bobby McRoy, Tom Wood

Technical fouls: Washington State-None. Gonzaga-None.

Attendance: 6000

Score by Periods 1st 2nd Total

Washington State 32 49 81

Gonzaga 41 48 89

GU's Pangos ties school record with 9 3-pointers, held by Dan Dickau (2001-2002).

GAME 3 • Washington State at Portland
11/20/11 7 p.m. at Chiles Center (Portland, Ore.)

VISITORS: Washington State (2-1)

| ## | Player | Total | | 3-Ptr | | Rebounds | | | PF | TP | A TO | Blk | Stl | Min | | | | |
|-------------|------------------|-------|-----|-------|-----|----------|-----|-----|----|----|------|-----|-----|-----|-----|-----|----|-----|
| | | FG | FGA | FG | FGA | FT | FTA | Off | | | | | | | Def | Tot | | |
| 12 | Motum, Brock | f | 6 | 9 | 0 | 0 | 1 | 2 | 2 | 2 | 4 | 4 | 13 | 3 | 1 | 0 | 1 | 29 |
| 40 | Enquist, Charlie | f | 2 | 2 | 0 | 0 | 4 | 5 | 0 | 4 | 4 | 2 | 8 | 0 | 0 | 2 | 2 | 25 |
| 00 | Capers, Marcus | g | 2 | 3 | 0 | 0 | 2 | 2 | 0 | 1 | 1 | 3 | 6 | 0 | 1 | 2 | 0 | 28 |
| 01 | Moore, Reggie | g | 2 | 6 | 0 | 0 | 2 | 4 | 0 | 6 | 6 | 5 | 6 | 8 | 3 | 0 | 3 | 33 |
| 11 | Aden, Faisal | g | 7 | 14 | 1 | 2 | 6 | 7 | 0 | 5 | 5 | 1 | 21 | 2 | 6 | 0 | 3 | 24 |
| 02 | Ladd, Mike | g | 3 | 8 | 1 | 4 | 1 | 1 | 1 | 1 | 2 | 4 | 8 | 0 | 1 | 0 | 0 | 18 |
| 03 | Lacy, DaVonte | g | 3 | 5 | 1 | 3 | 4 | 6 | 0 | 2 | 2 | 3 | 11 | 3 | 3 | 0 | 3 | 20 |
| 05 | Dilorio, Will | g | 1 | 1 | 0 | 0 | 0 | 1 | 0 | 0 | 0 | 0 | 2 | 0 | 0 | 0 | 0 | 8 |
| 23 | Shelton, D.J. | g | 2 | 2 | 0 | 0 | 4 | 6 | 1 | 3 | 4 | 3 | 8 | 0 | 2 | 1 | 0 | 15 |
| TEAM | | | | | | | | | | | | | | | | | | |
| Totals..... | | | 28 | 50 | 3 | 9 | 24 | 34 | 4 | 24 | 28 | 25 | 83 | 16 | 17 | 5 | 12 | 200 |

HOME TEAM: Portland (2-2)

| # | Player | Total | | 3-Ptr | | Rebounds | | PF | TP | A TO | Blk | Stl | Min | | | | | |
|-------------|------------------|-------|-----|-------|-----|----------|-----|----|----|------|-----|-----|-----|-----|-----|-----|----|-----|
| | | FG | FGA | FG | FGA | FT | FTA | | | | | | | Off | Def | Tot | | |
| 32 | NICHOLAS, Ryan | f | 4 | 10 | 1 | 3 | 2 | 3 | 2 | 5 | 7 | 3 | 11 | 2 | 2 | 0 | 1 | 24 |
| 33 | MITROVIC, N. | f | 4 | 12 | 2 | 8 | 1 | 2 | 2 | 0 | 2 | 1 | 11 | 0 | 1 | 0 | 1 | 26 |
| 14 | BARKER, Riley | c | 0 | 2 | 0 | 0 | 2 | 3 | 2 | 2 | 4 | 2 | 2 | 0 | 0 | 1 | 1 | 21 |
| 11 | DOUGLAS, Tim | g | 2 | 4 | 0 | 0 | 4 | 5 | 1 | 3 | 4 | 2 | 8 | 4 | 6 | 0 | 2 | 33 |
| 35 | CARR, David | g | 3 | 6 | 1 | 4 | 0 | 0 | 2 | 2 | 4 | 4 | 7 | 1 | 2 | 0 | 0 | 20 |
| 00 | BAILEY, Kevin | g | 2 | 9 | 1 | 3 | 9 | 10 | 1 | 1 | 2 | 3 | 14 | 1 | 2 | 0 | 3 | 17 |
| 03 | RILEY, Tanner | g | 0 | 2 | 0 | 1 | 0 | 0 | 0 | 1 | 1 | 0 | 0 | 0 | 0 | 0 | 0 | 3 |
| 12 | VAN DER MARS, T. | g | 5 | 6 | 0 | 0 | 0 | 1 | 2 | 3 | 5 | 4 | 10 | 1 | 1 | 0 | 1 | 19 |
| 15 | RODGERS, Derrick | g | 4 | 6 | 0 | 0 | 2 | 4 | 2 | 2 | 4 | 2 | 10 | 2 | 6 | 0 | 1 | 24 |
| 22 | CASON, Dorian | g | 0 | 3 | 0 | 2 | 0 | 0 | 1 | 3 | 4 | 4 | 0 | 0 | 0 | 0 | 0 | 13 |
| TEAM | | | | | | | | | 1 | 1 | 2 | | | | | | | |
| Totals..... | | | 24 | 60 | 5 | 21 | 20 | 28 | 16 | 23 | 39 | 25 | 73 | 11 | 20 | 1 | 10 | 200 |

Officials: Michael Eggers, Ken Ditty, Michael Irving

Technical fouls: Washington State-None. Portland-None.

Attendance: 3613

Score by Periods 1st 2nd Total

Washington State 43 40 83

Portland 33 40 73

GAME 2 • Sacramento State at Washington State
11/17/11 7:05 p.m. at Beasley Coliseum (Pullman, Wash.)

VISITORS: Sacramento State (2-1)

| ## | | Player | Total | | 3-Ptr | | FT | | Rebounds | | PF | TP | A TO | Blk | Stl | Min | | |
|-------------|------------------|--------|-------|-----|-------|-----|----|-----|----------|-----|-----|----|------|-----|-----|-----|---|-----|
| | | | FG | FGA | FG | FGA | FT | FTA | Off | Def | Tot | | | | | | | |
| 32 | DICKSON, John | f | 9 | 18 | 1 | 2 | 2 | 4 | 1 | 5 | 6 | 1 | 21 | 0 | 3 | 2 | 0 | 33 |
| 04 | RAKOCEVIC, Petec | | 2 | 4 | 0 | 0 | 0 | 0 | 0 | 2 | 2 | 2 | 4 | 4 | 0 | 0 | 0 | 13 |
| 03 | EBERHARD, Joe | g | 6 | 13 | 2 | 6 | 2 | 2 | 4 | 8 | 12 | 3 | 16 | 0 | 1 | 0 | 1 | 38 |
| 05 | GARRITY, Dylan | g | 2 | 5 | 1 | 3 | 0 | 0 | 0 | 3 | 3 | 4 | 5 | 12 | 3 | 0 | 2 | 39 |
| 22 | HOFFMAN, Heath | g | 3 | 8 | 2 | 4 | 1 | 2 | 2 | 0 | 2 | 4 | 9 | 2 | 4 | 0 | 0 | 27 |
| 11 | DEMALLEVILLE, J. | g | 0 | 2 | 0 | 1 | 1 | 2 | 0 | 0 | 0 | 0 | 1 | 1 | 1 | 0 | 1 | 11 |
| 12 | GROOM, Kendall | g | 0 | 0 | 0 | 0 | 0 | 0 | 0 | 0 | 0 | 0 | 0 | 0 | 0 | 0 | 0 | 3 |
| 20 | JACKSON, Walter | g | 1 | 2 | 0 | 0 | 0 | 0 | 1 | 2 | 3 | 4 | 2 | 0 | 2 | 0 | 2 | 21 |
| 44 | McCARVER, Josh | g | 4 | 4 | 0 | 0 | 2 | 2 | 1 | 1 | 2 | 5 | 10 | 0 | 3 | 0 | 0 | 15 |
| TEAM | | | | | | | | | 2 | 2 | 4 | | | | | | | |
| Totals..... | | | 27 | 56 | 6 | 16 | 8 | 12 | 11 | 23 | 34 | 25 | 68 | 15 | 17 | 2 | 6 | 197 |

HOME TEAM: Washington State (1-1)

| # | Player | Total | | 3-Ptr | | Rebounds | | PF | TP | A TO | Blk | Stl | Min | | | | | |
|-------------|----------------------|-------|-----|-------|-----|----------|-----|----|----|------|-----|-----|-----|-----|-----|-----|----|-----|
| | | FG | FGA | FG | FGA | FT | FTA | | | | | | | Off | Def | Tot | | |
| 05 | Dilorio, Will | f | 1 | 3 | 0 | 0 | 0 | 2 | 2 | 1 | 3 | 2 | 2 | 1 | 1 | 0 | 0 | 25 |
| 12 | Motum, Brock | f | 9 | 12 | 1 | 2 | 4 | 6 | 4 | 4 | 8 | 3 | 23 | 0 | 5 | 0 | 0 | 29 |
| 00 | Capers, Marcus | g | 1 | 4 | 0 | 0 | 3 | 4 | 0 | 3 | 3 | 1 | 5 | 2 | 1 | 0 | 1 | 23 |
| 02 | Ladd, Mike | g | 0 | 6 | 0 | 4 | 1 | 2 | 1 | 3 | 4 | 3 | 1 | 2 | 0 | 0 | 0 | 20 |
| 03 | Lacy, DaVonte | g | 5 | 9 | 2 | 6 | 3 | 3 | 1 | 1 | 2 | 1 | 15 | 5 | 0 | 0 | 2 | 31 |
| 01 | Moore, Reggie | g | 0 | 3 | 0 | 2 | 3 | 6 | 0 | 1 | 1 | 2 | 3 | 4 | 0 | 0 | 1 | 28 |
| 11 | Aden, Faisal | g | 7 | 9 | 2 | 4 | 2 | 2 | 0 | 3 | 3 | 1 | 18 | 2 | 5 | 2 | 5 | 26 |
| 23 | Shelton, D.J. | g | 2 | 3 | 0 | 0 | 3 | 7 | 1 | 0 | 1 | 0 | 7 | 0 | 0 | 0 | 1 | 8 |
| 34 | Kernich-Drew, Dexter | g | 1 | 2 | 1 | 2 | 0 | 0 | 0 | 0 | 0 | 0 | 3 | 0 | 0 | 0 | 0 | 5 |
| 40 | Enquist, Charlie | g | 1 | 2 | 0 | 0 | 0 | 0 | 2 | 0 | 2 | 0 | 2 | 0 | 0 | 0 | 0 | 5 |
| TEAM | | | | | | | | | | | | | | | | | | |
| Totals..... | | | 27 | 53 | 6 | 20 | 19 | 32 | 12 | 19 | 31 | 13 | 79 | 16 | 13 | 2 | 10 | 197 |



GAME 5 • Washington State vs. New Mexico

11/25/11 6:30 p.m. at Anaheim Convention Center (Anaheim, Calif.)

76 Classic

VISITORS: New Mexico (3-2)

| ## | | Player | FG | FGA | 3-Ptr | FG | FGA | FT | FTA | Rebounds | | | PF | TP | A TO | Blk | Stl | Min | |
|----|--|--------------------|----|-----|-------|----|-----|----|-----|----------|-----|-----|----|----|------|-----|-----|-----|-----|
| | | | FG | FGA | 3-Ptr | FG | FGA | FT | FTA | Off | Def | Tot | PF | TP | A TO | Blk | Stl | Min | |
| 00 | | Hardeman, A.J. | f | 3 | 6 | 0 | 0 | 0 | 3 | 2 | 2 | 4 | 4 | 6 | 1 | 2 | 1 | 0 | 18 |
| 32 | | Gordon, Drew | f | 2 | 4 | 0 | 0 | 4 | 4 | 2 | 2 | 4 | 4 | 8 | 1 | 2 | 0 | 2 | 23 |
| 03 | | Greenwood, Hugh | g | 1 | 4 | 1 | 3 | 0 | 0 | 0 | 2 | 2 | 3 | 3 | 5 | 0 | 0 | 2 | 26 |
| 10 | | Williams, Kendall | g | 4 | 11 | 2 | 4 | 7 | 8 | 2 | 5 | 7 | 2 | 17 | 4 | 4 | 0 | 0 | 34 |
| 21 | | Snell, Tony | g | 8 | 12 | 4 | 8 | 1 | 2 | 0 | 5 | 5 | 1 | 21 | 1 | 1 | 1 | 0 | 38 |
| 04 | | Adams, Chad | | 4 | 8 | 1 | 1 | 2 | 2 | 1 | 2 | 3 | 4 | 11 | 2 | 2 | 1 | 0 | 20 |
| 05 | | Dunning, Dominique | | 1 | 2 | 0 | 0 | 1 | 1 | 0 | 0 | 0 | 0 | 3 | 0 | 0 | 0 | 1 | 7 |
| 13 | | Fenton, Jamal | | 0 | 3 | 0 | 0 | 0 | 0 | 0 | 1 | 1 | 1 | 0 | 2 | 1 | 0 | 3 | 14 |
| 23 | | McDonald, Phillip | | 0 | 0 | 0 | 0 | 0 | 0 | 0 | 0 | 0 | 1 | 0 | 0 | 0 | 1 | 0 | 2 |
| 40 | | Walker, Demetrius | | 1 | 5 | 1 | 3 | 0 | 0 | 1 | 3 | 4 | 2 | 3 | 3 | 3 | 0 | 0 | 18 |
| | | TEAM | | | | | | | | 1 | 2 | 3 | | | | | | | |
| | | Totals..... | | 24 | 55 | 9 | 19 | 15 | 20 | 9 | 24 | 33 | 22 | 72 | 19 | 15 | 4 | 8 | 200 |

HOME TEAM: Washington State (2-3)

| | | Total | | 3-Ptr | | Rebounds | | | | | | | | | | | | |
|-------------|----------------------|-------|-----|-------|-----|----------|-----|-----|-----|-----|----|----|------|-----|-----|-----|---|-----|
| ## | Player | FG | FGA | FG | FGA | FT | FTA | Off | Def | Tot | PF | TP | A TO | Blk | Stl | Min | | |
| 12 | Motum, Brock | f | 3 | 7 | 0 | 1 | 4 | 5 | 1 | 7 | 8 | 1 | 10 | 0 | 2 | 0 | 1 | 30 |
| 40 | Enquist, Charlie | f | 1 | 1 | 0 | 0 | 1 | 2 | 1 | 3 | 4 | 2 | 3 | 0 | 3 | 0 | 0 | 17 |
| 00 | Capers, Marcus | g | 0 | 1 | 0 | 0 | 0 | 0 | 0 | 3 | 3 | 4 | 0 | 0 | 1 | 1 | 0 | 22 |
| 01 | Moore, Reggie | g | 3 | 12 | 2 | 6 | 1 | 3 | 0 | 4 | 4 | 1 | 9 | 8 | 3 | 0 | 1 | 38 |
| 11 | Aden, Faisal | g | 10 | 16 | 3 | 6 | 2 | 2 | 2 | 2 | 4 | 4 | 25 | 3 | 4 | 0 | 1 | 29 |
| 02 | Ladd, Mike | | 0 | 0 | 0 | 0 | 0 | 2 | 0 | 1 | 1 | 0 | 0 | 0 | 0 | 0 | 5 | |
| 03 | Lacy, DaVonte | | 2 | 6 | 0 | 3 | 3 | 4 | 0 | 0 | 0 | 0 | 2 | 7 | 1 | 1 | 0 | 24 |
| 05 | Dilorio, Will | | 1 | 1 | 0 | 0 | 0 | 0 | 0 | 0 | 0 | 0 | 2 | 0 | 0 | 0 | 2 | |
| 23 | Shelton, D.J. | | 2 | 3 | 0 | 0 | 2 | 4 | 2 | 3 | 5 | 3 | 6 | 0 | 2 | 0 | 0 | 16 |
| 34 | Kernich-Drew, Dexter | | 0 | 1 | 0 | 1 | 0 | 0 | 1 | 1 | 2 | 0 | 0 | 1 | 2 | 0 | 1 | 8 |
| 44 | Simon, Patrick | | 0 | 2 | 0 | 1 | 0 | 0 | 0 | 0 | 0 | 0 | 0 | 0 | 0 | 0 | 1 | 9 |
| TEAM | | | | | | | | | 1 | 1 | 2 | | | | | | | |
| Totals..... | | | 22 | 50 | 5 | 18 | 13 | 22 | 8 | 25 | 33 | 17 | 62 | 13 | 18 | 1 | 5 | 200 |

Officials: Tom Eades, Brent Dugas, Tony Padilla

Technical fouls: New Mexico-None. Washington State-None.

Attendance: 1777

Score by Periods 1st 2nd Total

New Mexico 36 36 72

Washington State 27 35 62

2011 76 Classic Game 7

GAME 7 • Washington State vs. Grambling State

11/30/11 5:30 p.m. at Beasley Coliseum (Pullman, Wash.)

VISITORS: Grambling State (0-6)

| ## | Player | | Total | | 3-Ptr | | FT | FTA | Rebounds | | | PF | TP | A TO | Blk | Stl | Min | |
|-------------|------------------|---|-------|-----|-------|-----|----|-----|----------|-----|-----|----|----|------|-----|-----|-----|-----|
| | | | FG | FGA | FG | FGA | | | Off | Def | Tot | | | | | | | |
| 42 | Danridge, Steven | f | 1 | 2 | 0 | 0 | 0 | 0 | 1 | 3 | 4 | 4 | 2 | 2 | 1 | 0 | 1 | 26 |
| 40 | Roberson, Peter | c | 5 | 11 | 0 | 0 | 2 | 2 | 3 | 5 | 8 | 4 | 12 | 0 | 1 | 2 | 1 | 27 |
| 02 | Livas, Rondale | g | 3 | 11 | 0 | 3 | 0 | 0 | 1 | 6 | 7 | 2 | 6 | 2 | 5 | 0 | 3 | 40 |
| 11 | Purvis, Bryant | g | 1 | 8 | 1 | 6 | 0 | 0 | 0 | 2 | 2 | 3 | 3 | 0 | 2 | 0 | 0 | 31 |
| 20 | Higgins, Roman | g | 1 | 5 | 1 | 5 | 1 | 2 | 0 | 1 | 1 | 0 | 4 | 2 | 1 | 0 | 0 | 17 |
| 04 | Rogers, Xavier | | 3 | 15 | 2 | 11 | 2 | 4 | 1 | 1 | 2 | 2 | 10 | 2 | 4 | 0 | 1 | 36 |
| 23 | Wheeler, Demetri | | 0 | 3 | 0 | 0 | 0 | 0 | 1 | 2 | 3 | 0 | 0 | 0 | 0 | 0 | 0 | 23 |
| TEAM | | | | | | | | | 4 | 1 | 5 | | | | 1 | | | |
| Totals..... | | | 14 | 55 | 4 | 25 | 5 | 8 | 11 | 21 | 32 | 15 | 37 | 8 | 15 | 2 | 6 | 200 |

HOME TEAM: Washington State (3-4)

HOME LEAD: Washington

| # | Player | Total | | 3-Ptr | | FT | FTA | Rebounds | | | PF | TP | A TO | Blk | Stl | Min | | |
|-------------|----------------------|-------|-----|-------|-----|----|-----|----------|-----|-----|----|----|------|-----|-----|-----|----|-----|
| | | FG | FGA | FG | FGA | | | Off | Def | Tot | | | | | | | | |
| 12 | Motum, Brock | f | 5 | 11 | 0 | 1 | 2 | 6 | 4 | 10 | 1 | 11 | 1 | 2 | 0 | 0 | 23 | |
| 40 | Enquist, Charlie | f | 4 | 6 | 0 | 0 | 0 | 0 | 1 | 5 | 6 | 4 | 8 | 2 | 1 | 0 | 0 | 23 |
| 00 | Capers, Marcus | g | 2 | 3 | 0 | 0 | 1 | 2 | 2 | 4 | 6 | 2 | 5 | 4 | 1 | 0 | 1 | 26 |
| 01 | Moore, Reggie | g | 1 | 4 | 1 | 3 | 2 | 2 | 0 | 4 | 4 | 0 | 5 | 7 | 1 | 1 | 2 | 26 |
| 11 | Aden, Faisal | g | 5 | 16 | 2 | 7 | 0 | 0 | 1 | 2 | 3 | 0 | 12 | 2 | 1 | 0 | 2 | 29 |
| 03 | Lacy, DaVonte | | 3 | 7 | 2 | 6 | 2 | 2 | 2 | 4 | 6 | 2 | 10 | 1 | 2 | 0 | 1 | 27 |
| 05 | Dilorio, Will | | 1 | 1 | 0 | 0 | 2 | 2 | 0 | 0 | 0 | 0 | 4 | 0 | 0 | 0 | 0 | 10 |
| 23 | Shelton, D.J. | | 0 | 1 | 0 | 0 | 6 | 8 | 1 | 1 | 2 | 1 | 6 | 0 | 3 | 0 | 1 | 16 |
| 34 | Kernich-Drew, Dexter | | 0 | 1 | 0 | 1 | 0 | 0 | 0 | 0 | 0 | 0 | 1 | 0 | 0 | 0 | 0 | 11 |
| 44 | Simon, Patrick | | 3 | 6 | 2 | 5 | 0 | 0 | 0 | 2 | 2 | 0 | 8 | 1 | 0 | 0 | 0 | 9 |
| TEAM | | | | | | | | | 1 | 5 | 6 | | | | | | | |
| Totals..... | | | 24 | 56 | 7 | 23 | 14 | 18 | 14 | 31 | 45 | 11 | 69 | 18 | 11 | 1 | 7 | 200 |

Officials: Tony Padilla, Tom Spitznagel, Casey McClellan

Technical fouls: Grambling State-None. Washington State-None.

Attendance: 2390

Score by Periods 1st 2nd Total

Grambling State 17 20 37

Washington State 34 35 69

GAME 6 • Washington State vs. UC Riverside

11/27/11 10:30 a.m. at Anaheim Convention Center (Anaheim, Calif.)

VISITORS: UC Riverside (2-4)

| ## | Player | Total | | 3-Ptr | | FT | FTA | Rebounds | | PF | TP | A | TO | Blk | Stl | Min | | |
|-------------|------------------|-------|-----|-------|-----|----|-----|----------|-----|----|----|----|----|-----|-----|-----|-----|-----|
| | | FG | FGA | FG | FGA | | | Off | Def | | | | | | | | Tot | |
| 13 | Berry, Elliott | f | 5 | 10 | 0 | 0 | 0 | 0 | 1 | 3 | 4 | 4 | 10 | 0 | 0 | 1 | 26 | |
| 21 | Bradshaw, Kevin | f | 0 | 2 | 0 | 0 | 2 | 2 | 2 | 4 | 3 | 2 | 0 | 1 | 3 | 1 | 21 | |
| 03 | Cowlah, Daymond | g | 1 | 4 | 0 | 0 | 0 | 0 | 0 | 0 | 0 | 3 | 2 | 1 | 1 | 0 | 14 | |
| 05 | Nitolo, Kareem | g | 3 | 9 | 2 | 4 | 0 | 0 | 0 | 4 | 4 | 0 | 8 | 5 | 1 | 0 | 1 | 31 |
| 12 | Martin, Phil | g | 5 | 14 | 2 | 5 | 2 | 2 | 0 | 3 | 3 | 1 | 14 | 2 | 2 | 1 | 0 | 28 |
| 22 | Gaines, Harrison | | 6 | 9 | 1 | 3 | 0 | 1 | 2 | 3 | 5 | 1 | 13 | 1 | 0 | 0 | 0 | 27 |
| 23 | Shearry, BJ | | 3 | 6 | 0 | 0 | 0 | 0 | 0 | 3 | 3 | 4 | 6 | 1 | 1 | 0 | 0 | 15 |
| 24 | Burke, T.J. | | 0 | 2 | 0 | 0 | 0 | 0 | 1 | 1 | 2 | 1 | 0 | 1 | 0 | 2 | 0 | 7 |
| 30 | Chavarria, David | | 0 | 0 | 0 | 0 | 0 | 0 | 0 | 1 | 1 | 0 | 0 | 1 | 0 | 0 | 0 | 12 |
| 35 | Quick, Austin | | 3 | 6 | 3 | 4 | 0 | 0 | 1 | 2 | 3 | 0 | 9 | 2 | 0 | 0 | 0 | 19 |
| TEAM | | | | | | | | | 1 | 1 | 2 | | | | | | | |
| Totals..... | | | 26 | 62 | 8 | 16 | 4 | 5 | 8 | 23 | 31 | 14 | 64 | 14 | 7 | 7 | 3 | 200 |

HOME TEAM: Washington State (2-4)

| | | Total | | 3-Ptr | | Rebounds | | | | | | | | | | | | |
|----|----------------------|-------|-----|-------|-----|----------|-----|-----|-----|-----|----|----|----|----|-----|-----|-----|----|
| ## | Player | FG | FGA | FG | FGA | FT | FTA | Off | Def | Tot | PF | TP | A | TO | Blk | Stl | Min | |
| 12 | Motum, Brock | f | 6 | 11 | 0 | 1 | 3 | 4 | 2 | 5 | 7 | 2 | 15 | 0 | 2 | 0 | 0 | 32 |
| 40 | Enquist, Charlie | f | 2 | 2 | 0 | 0 | 2 | 2 | 0 | 3 | 3 | 1 | 6 | 0 | 2 | 1 | 0 | 10 |
| 00 | Capers, Marcus | g | 1 | 3 | 0 | 0 | 0 | 2 | 1 | 4 | 5 | 2 | 2 | 1 | 1 | 1 | 0 | 25 |
| 01 | Moore, Reggie | g | 5 | 10 | 0 | 1 | 0 | 0 | 0 | 3 | 3 | 2 | 10 | 5 | 3 | 0 | 0 | 36 |
| 11 | Aden, Faisal | g | 6 | 15 | 2 | 7 | 0 | 0 | 1 | 4 | 5 | 2 | 14 | 2 | 2 | 0 | 0 | 34 |
| 03 | Lacy, DaVonte | | 3 | 7 | 2 | 5 | 1 | 1 | 0 | 2 | 2 | 0 | 9 | 1 | 0 | 1 | 1 | 23 |
| 05 | Dilorio, Will | | 0 | 0 | 0 | 0 | 0 | 0 | 1 | 1 | 2 | 0 | 0 | 0 | 0 | 0 | 0 | 5 |
| 23 | Shelton, D.J. | | 0 | 2 | 0 | 0 | 4 | 6 | 2 | 3 | 5 | 1 | 4 | 1 | 2 | 0 | 0 | 23 |
| 34 | Kernich-Drew, Dexter | | 0 | 0 | 0 | 0 | 0 | 0 | 0 | 0 | 2 | 2 | 0 | 0 | 0 | 0 | 0 | 0 |
| 8 | | | | | | | | | | | | | | | | | | |
| 44 | Simon, Patrick | | 1 | 3 | 1 | 3 | 0 | 0 | 0 | 1 | 1 | 1 | 3 | 0 | 0 | 0 | 0 | 4 |
| | TEAM | | | | | | | 2 | 1 | 3 | | | | | | | | |
| | Totals..... | 24 | 53 | 5 | 17 | 10 | 15 | 9 | 29 | 38 | 11 | 63 | 10 | 12 | 3 | 1 | 200 | |



GAME 9 • Washington State at Idaho
12/7/11 7:05 p.m. at Cowan Spectrum (Moscow, Idaho)

VISITORS: Washington State (5-4)

| # Player | Total | | 3-Ptr | | FT | FTA | Rebounds | | | PF | TP | A | TO | Blk | Stl | Min | |
|-------------------------|-------|-----|-------|-----|----|-----|----------|-----|-----|----|----|----|----|-----|-----|-----|-----|
| | FG | FGA | FG | FGA | | | Off | Def | Tot | | | | | | | | |
| 00 Capers, Marcus | * | 3 | 6 | 0 | 0 | 2 | 2 | 3 | 4 | 7 | 2 | 8 | 1 | 0 | 2 | 1 | 34 |
| 01 Moore, Reggie | * | 7 | 17 | 1 | 6 | 0 | 0 | 0 | 2 | 2 | 4 | 15 | 7 | 3 | 0 | 0 | 34 |
| 03 Lacy, DaVonte | * | 1 | 5 | 1 | 5 | 0 | 0 | 0 | 0 | 0 | 1 | 3 | 4 | 4 | 0 | 0 | 25 |
| 12 Motum, Brock | * | 4 | 8 | 1 | 2 | 3 | 4 | 2 | 1 | 3 | 2 | 12 | 2 | 4 | 0 | 0 | 30 |
| 40 Enquist, Charlie | * | 1 | 2 | 0 | 0 | 0 | 0 | 1 | 7 | 8 | 2 | 2 | 0 | 0 | 1 | 0 | 27 |
| 05 Dilorio, Will | * | 1 | 1 | 0 | 0 | 1 | 2 | 2 | 1 | 3 | 0 | 3 | 0 | 0 | 0 | 0 | 8 |
| 23 Shelton, D.J. | * | 2 | 2 | 0 | 0 | 3 | 4 | 0 | 2 | 2 | 1 | 7 | 1 | 1 | 0 | 0 | 11 |
| 34 Kernich-Drew, Dexter | * | 2 | 5 | 2 | 5 | 2 | 3 | 1 | 0 | 1 | 0 | 8 | 0 | 2 | 0 | 0 | 17 |
| 44 Simon, Patrick | * | 3 | 5 | 2 | 3 | 0 | 0 | 2 | 2 | 4 | 1 | 8 | 0 | 0 | 0 | 0 | 14 |
| TEAM | | | | | | | | 1 | 1 | | | | | | | | |
| Totals..... | | 24 | 51 | 7 | 21 | 11 | 15 | 12 | 19 | 31 | 13 | 66 | 15 | 14 | 3 | 1 | 200 |

HOME TEAM: Idaho (4-4)

| # | Player | Total | | 3-Ptr | | FT | FTA | Rebounds | | | PF | TP | A | TO | Blk | Stl | Min | | | | | | |
|-------------|-------------------|-------|-----|-------|-----|----|-----|----------|-----|-----|----|----|----|----|-----|-----|-----|----|---|---|---|----|-----|
| | | FG | FGA | FG | FGA | | | Off | Def | Tot | | | | | | | | | | | | | |
| 10 | Tatum, Landon | * | 1 | 4 | 0 | 0 | 2 | 2 | 0 | 0 | 0 | 3 | 4 | 3 | 2 | 0 | 23 | | | | | | |
| 33 | Barone, Kyle | * | 4 | 11 | 0 | 0 | 0 | 0 | 3 | 0 | 3 | 1 | 8 | 1 | 1 | 2 | 0 | 37 | | | | | |
| 34 | Madison, Stephen | * | 7 | 10 | 2 | 4 | 2 | 3 | 1 | 4 | 5 | 2 | 18 | 1 | 2 | 0 | 35 | | | | | | |
| 35 | Geiger, Deremy | * | 2 | 7 | 2 | 5 | 2 | 4 | 0 | 4 | 4 | 1 | 8 | 1 | 0 | 0 | 4 | 33 | | | | | |
| 45 | Faines, Wendell | * | 0 | 0 | 0 | 0 | 0 | 0 | 1 | 2 | 3 | 2 | 0 | 0 | 1 | 0 | 0 | 6 | | | | | |
| 00 | Starke, Dazmond | | 2 | 7 | 0 | 0 | 2 | 2 | 3 | 0 | 3 | 2 | 6 | 0 | 0 | 0 | 1 | 10 | | | | | |
| 03 | Habeeb, Mansa | | 3 | 4 | 0 | 1 | 1 | 1 | 0 | 0 | 0 | 0 | 7 | 3 | 2 | 1 | 3 | 16 | | | | | |
| 05 | Hill, Connor | | 0 | 2 | 0 | 2 | 0 | 0 | 0 | 2 | 2 | 0 | 0 | 0 | 0 | 0 | 0 | 7 | | | | | |
| 12 | McChristian, Mike | | 1 | 3 | 0 | 1 | 2 | 2 | 1 | 0 | 1 | 1 | 4 | 0 | 1 | 0 | 1 | 13 | | | | | |
| 15 | Bandoumel, Djim | | 4 | 6 | 0 | 0 | 1 | 1 | 2 | 0 | 2 | 1 | 9 | 0 | 0 | 0 | 1 | 17 | | | | | |
| 20 | Borton, Matt | | 0 | 0 | 0 | 0 | 0 | 0 | 0 | 0 | 0 | 0 | 0 | 0 | 0 | 0 | 0 | 3 | | | | | |
| TEAM | | | | | | | | 2 | | | | | | | | | | | | | | | |
| Totals..... | | | | | | | | 24 | 54 | 4 | 13 | 12 | 15 | 11 | 14 | 25 | 13 | 64 | 9 | 9 | 3 | 10 | 200 |

Officials: Mike Littlewood, Mike Reed, D.G. Nelson
Technical fouls: Washington State-None. Idaho-None.
Attendance: 3321
Score by Periods 1st 2nd Total
Washington State 35 31 66
Idaho 25 39 64

GAME 10 • Washington State vs. Santa Clara
12/11/11 1 p.m. at Beasley Coliseum (Pullman, Wash.)

VISITORS: Santa Clara (5-3)

| | | Total | | 3-Ptr | | Rebounds | | | | | | | | | | | | |
|-------------|------------------|-------|-----|-------|-----|----------|-----|-----|-----|-----|----|----|---|----|-----|-----|-----|--|
| # | Player | FG | FGA | FG | FGA | FT | FTA | Off | Def | Tot | PF | TP | A | TO | Blk | Stl | Min | |
| 25 | McARTHUR, John f | 1 | 2 | 0 | 0 | 0 | 0 | 0 | 2 | 2 | 2 | 2 | 0 | 1 | 0 | 0 | 14 | |
| 31 | HARRISON, Niyl f | 6 | 9 | 0 | 0 | 2 | 8 | 2 | 2 | 4 | 3 | 14 | 0 | 2 | 0 | 0 | 21 | |
| 00 | ROQUEMORE, E. g | 4 | 11 | 1 | 4 | 3 | 5 | 0 | 2 | 2 | 2 | 12 | 4 | 1 | 0 | 2 | 28 | |
| 21 | FOSTER, Kevin g | 5 | 12 | 2 | 6 | 4 | 5 | 0 | 1 | 1 | 1 | 16 | 1 | 3 | 0 | 3 | 29 | |
| 42 | COWELS, R. g | 0 | 2 | 0 | 1 | 0 | 0 | 1 | 2 | 3 | 2 | 0 | 1 | 2 | 0 | 0 | 27 | |
| 03 | CLARK, Brandon | 1 | 5 | 0 | 2 | 0 | 0 | 0 | 0 | 0 | 1 | 2 | 1 | 2 | 0 | 0 | 22 | |
| 05 | AKWENUKE, Jordan | 0 | 0 | 0 | 0 | 0 | 0 | 1 | 0 | 1 | 4 | 0 | 0 | 1 | 0 | 2 | 13 | |
| 20 | JOHNSON, Denzel | 0 | 1 | 0 | 1 | 0 | 0 | 0 | 1 | 1 | 0 | 0 | 0 | 0 | 0 | 0 | 8 | |
| 24 | CLARKE, Julian | 0 | 1 | 0 | 1 | 0 | 0 | 0 | 0 | 0 | 0 | 0 | 0 | 0 | 0 | 0 | 9 | |
| 35 | GARRETT, Robert | 0 | 0 | 0 | 0 | 0 | 0 | 0 | 0 | 0 | 2 | 0 | 0 | 1 | 0 | 0 | 10 | |
| 44 | ATANGA, Yannick | 3 | 7 | 0 | 0 | 3 | 4 | 7 | 3 | 10 | 4 | 9 | 0 | 2 | 1 | 0 | 19 | |
| TEAM | | | | | | | | | | | | | | | | | | |
| Totals..... | | 20 | 50 | 3 | 15 | 12 | 22 | 11 | 13 | 24 | 21 | 55 | 7 | 15 | 1 | 7 | 200 | |

HOME TEAM: Washington State (6-4)

| # | Player | Total | | 3-Ptr | | FT | FTA | Rebounds | | | PF | TP | A | TO | Blk | Stl | Min | |
|-------------|----------------------|-------|-----|-------|-----|----|-----|----------|-----|-----|----|----|----|----|-----|-----|-----|-----|
| | | FG | FGA | FG | FGA | | | Off | Def | Tot | | | | | | | | |
| 12 | Motum, Brock | f | 9 | 13 | 1 | 2 | 8 | 11 | 1 | 6 | 7 | 1 | 27 | 4 | 2 | 0 | 1 | 31 |
| 40 | Enquist, Charlie | f | 7 | 7 | 0 | 0 | 4 | 4 | 2 | 8 | 10 | 4 | 18 | 0 | 0 | 2 | 1 | 22 |
| 00 | Capers, Marcus | g | 2 | 3 | 0 | 0 | 4 | 7 | 2 | 0 | 2 | 1 | 8 | 5 | 3 | 0 | 1 | 32 |
| 01 | Moore, Reggie | g | 6 | 8 | 1 | 1 | 3 | 3 | 0 | 1 | 1 | 0 | 16 | 5 | 2 | 0 | 0 | 31 |
| 03 | Lacy, DaVonte | g | 3 | 7 | 2 | 5 | 0 | 0 | 1 | 2 | 3 | 3 | 8 | 3 | 2 | 0 | 2 | 37 |
| 05 | Dilorio, Will | * | 0 | 0 | 0 | 0 | 0 | 0 | 0 | 2 | 2 | 0 | 0 | 0 | 0 | 0 | 0 | 4 |
| 23 | Shelton, D.J. | * | 1 | 1 | 0 | 0 | 3 | 4 | 1 | 3 | 4 | 2 | 5 | 1 | 2 | 0 | 0 | 16 |
| 33 | Wink, Dave | * | 0 | 1 | 0 | 0 | 0 | 0 | 0 | 0 | 0 | 0 | 0 | 0 | 0 | 0 | 0 | 2 |
| 34 | Kernich-Drew, Dexter | * | 1 | 3 | 0 | 2 | 3 | 3 | 0 | 0 | 0 | 4 | 5 | 1 | 1 | 0 | 1 | 17 |
| 44 | Simon, Patrick | * | 2 | 3 | 2 | 3 | 0 | 0 | 0 | 2 | 2 | 0 | 6 | 0 | 0 | 0 | 1 | 8 |
| TEAM | | | | | | | | | 1 | 1 | 2 | | | | | | | |
| Totals..... | | | 31 | 46 | 6 | 13 | 25 | 32 | 8 | 25 | 33 | 15 | 93 | 19 | 12 | 2 | 7 | 200 |

Officials: Mike Scyphers, Ruben Ramos, Rick Batsell
Technical fouls: Santa Clara-ROQUEMORE, Evan. Washington State-None.
Attendance: 2711
Score by Periods 1st 2nd Total
Santa Clara 27 28 55
Washington State 48 45 93

GAME 11 • Washington State vs. Western Oregon
12/18/11 4:35 p.m. at Beasley Coliseum (Pullman, Wash.)

VISITORS: Western Oregon (9-2)

| Non-Player | | Total | | 3-Ptr | | Rebounds | | | | | PF | TP | A | TO | Blk | Stl | Min |
|-------------|------------------|-------|-----|-------|-----|----------|-----|-----|-----|-----|----|----|----|----|-----|-----|-----|
| ## | Player | FG | FGA | FG | FGA | FT | FTA | Off | Def | Tot | | | | | | | |
| 32 | Nelson, Kolton | c | 0 | 4 | 0 | 1 | 2 | 1 | 1 | 2 | 1 | 1 | 0 | 1 | 1 | 0 | 22 |
| 33 | Gehring, James | c | 0 | 1 | 0 | 0 | 0 | 0 | 1 | 1 | 2 | 3 | 0 | 0 | 3 | 0 | 0 |
| 03 | Wheadon, Blair | g | 1 | 10 | 1 | 6 | 6 | 8 | 2 | 2 | 4 | 3 | 9 | 2 | 3 | 0 | 4 |
| 21 | Long, Kyle | g | 2 | 7 | 1 | 3 | 2 | 2 | 0 | 2 | 2 | 1 | 7 | 3 | 1 | 0 | 1 |
| 24 | Veal, Jamaal | g | 1 | 4 | 1 | 4 | 0 | 0 | 0 | 2 | 2 | 2 | 3 | 0 | 1 | 1 | 0 |
| 05 | McGill, Brian | * | 0 | 3 | 0 | 1 | 4 | 5 | 0 | 2 | 2 | 1 | 4 | 1 | 1 | 0 | 0 |
| 12 | Troxel, Brandon | * | 1 | 3 | 1 | 1 | 0 | 0 | 0 | 2 | 2 | 4 | 3 | 0 | 3 | 0 | 0 |
| 23 | Freeland, Jordan | * | 1 | 5 | 0 | 1 | 0 | 0 | 2 | 1 | 3 | 4 | 2 | 1 | 2 | 0 | 1 |
| 40 | White, Kris | * | 6 | 9 | 0 | 0 | 1 | 4 | 5 | 2 | 7 | 4 | 13 | 0 | 3 | 0 | 1 |
| TEAM | | | | | | | | | 2 | 2 | | | | | | | |
| Totals..... | | | 12 | 46 | 4 | 17 | 14 | 21 | 11 | 17 | 28 | 23 | 42 | 7 | 18 | 2 | 7 |

HOME TEAM: Washington State (7-4)

| # | Player | Total | | 3-Ptr | | FT | FTA | Rebounds | | | PF | TP | A | TO | Blk | Stl | Min | |
|-------------|----------------------|-------|-----|-------|-----|----|-----|----------|-----|-----|----|----|----|----|-----|-----|-----|-----|
| | | FG | FGA | FG | FGA | | | Off | Def | Tot | | | | | | | | |
| 12 | Motum, Brock | f | 1 | 3 | 0 | 0 | 1 | 2 | 1 | 2 | 3 | 1 | 3 | 5 | 3 | 2 | 1 | 22 |
| 40 | Enquist, Charlie | f | 3 | 3 | 0 | 0 | 2 | 2 | 1 | 5 | 6 | 2 | 8 | 1 | 0 | 0 | 0 | 17 |
| 00 | Capers, Marcus | g | 4 | 4 | 0 | 0 | 1 | 2 | 2 | 3 | 5 | 1 | 9 | 1 | 2 | 0 | 0 | 24 |
| 01 | Moore, Reggie | g | 1 | 3 | 1 | 3 | 3 | 4 | 0 | 3 | 3 | 1 | 6 | 4 | 1 | 0 | 1 | 23 |
| 03 | Lacy, DaVonte | g | 2 | 7 | 2 | 6 | 2 | 6 | 0 | 0 | 0 | 3 | 8 | 1 | 2 | 0 | 0 | 22 |
| 02 | Ladd, Mike | * | 2 | 3 | 2 | 2 | 0 | 0 | 0 | 3 | 3 | 4 | 6 | 0 | 2 | 0 | 2 | 15 |
| 05 | Dilorio, Will | * | 0 | 0 | 0 | 0 | 0 | 0 | 0 | 1 | 1 | 0 | 0 | 0 | 0 | 0 | 0 | 5 |
| 11 | Aden, Faisal | * | 3 | 8 | 1 | 3 | 0 | 0 | 0 | 1 | 1 | 2 | 7 | 2 | 3 | 0 | 0 | 23 |
| 23 | Shelton, D.J. | * | 3 | 5 | 0 | 0 | 1 | 2 | 3 | 3 | 6 | 0 | 7 | 1 | 1 | 2 | 0 | 14 |
| 31 | Lodwick, Abe | * | 1 | 1 | 1 | 1 | 0 | 0 | 0 | 2 | 2 | 2 | 3 | 0 | 0 | 0 | 1 | 14 |
| 33 | Wink, Dave | * | 0 | 0 | 0 | 0 | 0 | 0 | 0 | 1 | 1 | 0 | 0 | 0 | 0 | 0 | 0 | 2 |
| 34 | Kernich-Drew, Dexter | * | 1 | 3 | 1 | 3 | 3 | 4 | 1 | 0 | 1 | 1 | 6 | 0 | 1 | 0 | 0 | 11 |
| 44 | Simon, Patrick | * | 1 | 4 | 1 | 4 | 0 | 0 | 0 | 1 | 1 | 0 | 3 | 0 | 0 | 0 | 0 | 8 |
| TEAM | | | | | | | | | 1 | 2 | 3 | | | | | | | |
| Totals..... | | | 22 | 44 | 9 | 22 | 13 | 22 | 9 | 27 | 36 | 17 | 66 | 15 | 15 | 4 | 5 | 201 |

Officials: Tom Wood, Daryl Gelinis, Justin Van Duyne
Technical fouls: Western Oregon-None. Washington State-None.
Attendance: 2318
Score by Periods 1st 2nd Total
Western Oregon 25 17 42
Washington State 28 38 66

GAME 12 • Washington State vs. Pepperdine
12/22/11 7 p.m. at KeyArena (Seattle)

VISITORS: Pepperdine (6-5)

| # Player |
|----------|
|----------|



GAME 13 • Washington State vs. Oregon
12/29/11 6 p.m. at Spokane Arena (Spokane, Wash.)

VISITORS: Oregon (10-3, 1-0)

| ## | Player | Total | | 3-Ptr | | FT | FTA | Rebounds | | | PF | TP | A | TO | Blk | Stl | Min | |
|-------------|-------------------|-------|-----|-------|-----|----|-----|----------|-----|-----|----|----|----|----|-----|-----|-----|----|
| | | FG | FGA | FG | FGA | | | Off | Def | Tot | | | | | | | | |
| 25 | Singler, E.J. | f | 5 | 10 | 1 | 5 | 2 | 2 | 1 | 7 | 8 | 4 | 13 | 4 | 2 | 0 | 1 | 27 |
| 55 | Woods, Tony | c | 2 | 3 | 0 | 0 | 0 | 1 | 1 | 1 | 2 | 3 | 4 | 0 | 2 | 0 | 0 | 10 |
| 03 | Sim, Garrett | g | 4 | 4 | 1 | 1 | 3 | 4 | 0 | 2 | 2 | 1 | 12 | 2 | 1 | 0 | 0 | 35 |
| 10 | Lloyd, Johnathan | g | 2 | 4 | 0 | 1 | 0 | 0 | 0 | 1 | 1 | 1 | 4 | 4 | 1 | 0 | 1 | 26 |
| 34 | Joseph, Devoe | g | 6 | 9 | 3 | 4 | 2 | 2 | 0 | 1 | 1 | 2 | 17 | 7 | 5 | 0 | 1 | 32 |
| 04 | Lucenti, Nicholas | g | 0 | 0 | 0 | 0 | 0 | 0 | 0 | 0 | 0 | 0 | 0 | 0 | 0 | 0 | 0 | 2 |
| 05 | Ashaolu, Olu | g | 9 | 11 | 0 | 0 | 5 | 12 | 1 | 9 | 10 | 4 | 23 | 0 | 2 | 1 | 0 | 24 |
| 12 | Kingma, Brett | g | 3 | 4 | 3 | 4 | 0 | 0 | 0 | 0 | 0 | 2 | 9 | 2 | 0 | 0 | 0 | 14 |
| 23 | Jacob, Jeremy | g | 1 | 2 | 0 | 0 | 0 | 0 | 1 | 1 | 2 | 2 | 2 | 0 | 1 | 0 | 0 | 17 |
| 33 | Emory, Carlos | g | 2 | 2 | 1 | 1 | 3 | 4 | 2 | 2 | 4 | 3 | 8 | 1 | 2 | 0 | 0 | 13 |
| TEAM | | | | | | | | | 2 | 2 | 4 | | | | 1 | | | |
| Totals..... | | 34 | 49 | 9 | 16 | 15 | 25 | 8 | 26 | 34 | 22 | 92 | 20 | 17 | 1 | 3 | 200 | |

HOME TEAM: Washington State (8-5, 0-1)

| | | Total | | 3-Ptr | | Rebounds | | | | | | | | | | | | | |
|-------------|----------------------|-------|-----|-------|-----|----------|-----|-----|-----|-----|----|----|------|-----|-----|-----|-----|----|--|
| ## | Player | FG | FGA | FG | FGA | FT | FTA | Off | Def | Tot | PF | TP | A TO | Blk | Stl | Min | | | |
| 12 | Motum, Brock | f | 3 | 8 | 0 | 2 | 6 | 7 | 3 | 2 | 5 | 3 | 12 | 3 | 3 | 0 | 25 | | |
| 40 | Enquist, Charlie | f | 0 | 0 | 0 | 0 | 0 | 0 | 1 | 1 | 2 | 0 | 0 | 0 | 0 | 0 | 10 | | |
| 00 | Capers, Marcus | g | 2 | 4 | 0 | 0 | 0 | 0 | 1 | 2 | 3 | 5 | 4 | 2 | 0 | 2 | 0 | 27 | |
| 01 | Moore, Reggie | g | 4 | 12 | 1 | 3 | 5 | 6 | 1 | 0 | 1 | 0 | 14 | 4 | 2 | 0 | 1 | 31 | |
| 03 | Lacy, DaVonte | g | 7 | 9 | 5 | 6 | 0 | 2 | 1 | 1 | 2 | 5 | 19 | 3 | 1 | 0 | 2 | 24 | |
| 02 | Ladd, Mike | g | 1 | 2 | 0 | 1 | 2 | 4 | 0 | 1 | 1 | 0 | 4 | 4 | 0 | 0 | 0 | 15 | |
| 05 | Dilorio, Will | g | 0 | 0 | 0 | 0 | 0 | 0 | 1 | 1 | 2 | 0 | 0 | 0 | 0 | 0 | 0 | 11 | |
| 11 | Aden, Faisal | g | 2 | 10 | 0 | 2 | 0 | 0 | 0 | 2 | 2 | 1 | 4 | 0 | 1 | 0 | 3 | 20 | |
| 23 | Shelton, D.J. | g | 3 | 4 | 0 | 0 | 1 | 1 | 0 | 1 | 1 | 1 | 7 | 1 | 2 | 0 | 0 | 12 | |
| 31 | Lodwick, Abe | g | 2 | 5 | 2 | 5 | 0 | 0 | 0 | 2 | 2 | 3 | 6 | 1 | 1 | 0 | 1 | 16 | |
| 34 | Kernich-Drew, Dexter | g | 1 | 2 | 0 | 1 | 0 | 0 | 0 | 1 | 1 | 2 | 2 | 0 | 0 | 0 | 1 | 7 | |
| 44 | Simon, Patrick | g | 1 | 1 | 1 | 1 | 0 | 0 | 0 | 0 | 0 | 0 | 3 | 0 | 0 | 0 | 0 | 2 | |
| TEAM | | | | | | | | | | | | | | | | | | | |
| Totals..... | | 26 | 57 | 9 | 21 | 14 | 20 | 8 | 14 | 22 | 22 | 75 | 18 | 10 | 2 | 8 | 200 | | |

Officials: Verne Harris, Michael Reed, Michael Irving
Technical fouls: Oregon-None. Washington State-None.
Attendance: 9889
Score by Periods: 1st 2nd Total
Oregon 54 38 92
Washington State 34 41 75

GAME 15 • Washington State at Utah
1/5/12 7 p.m. MT at Huntsman Center (Salt Lake City, Utah)

VISITORS: Washington State (9-6, 1-2)

| ## | Player | Total | | 3-Ptr | | FT | FTA | Rebounds | | | PF | TP | A | TO | Blk | Stl | Min | |
|-------------|----------------------|-------|-----|-------|-----|----|-----|----------|-----|-----|----|----|----|----|-----|-----|-----|----|
| | | FG | FGA | FG | FGA | | | Off | Def | Tot | | | | | | | | |
| 12 | Motum, Brock | f | 10 | 12 | 3 | 3 | 4 | 6 | 3 | 5 | 8 | 1 | 27 | 3 | 2 | 0 | 0 | 37 |
| 40 | Enquist, Charlie | f | 1 | 3 | 0 | 0 | 0 | 2 | 1 | 4 | 5 | 4 | 2 | 0 | 1 | 1 | 1 | 17 |
| 00 | Capers, Marcus | g | 0 | 1 | 0 | 1 | 1 | 2 | 0 | 3 | 3 | 2 | 1 | 1 | 1 | 0 | 1 | 35 |
| 01 | Moore, Reggie | g | 3 | 11 | 1 | 2 | 1 | 1 | 0 | 4 | 4 | 2 | 8 | 3 | 2 | 0 | 1 | 33 |
| 03 | Lacy, DaVonte | g | 1 | 4 | 0 | 3 | 2 | 4 | 0 | 3 | 3 | 0 | 4 | 3 | 2 | 0 | 0 | 27 |
| 02 | Ladd, Mike | g | 0 | 1 | 0 | 0 | 1 | 3 | 1 | 3 | 4 | 2 | 1 | 1 | 0 | 0 | 0 | 22 |
| 11 | Aden, Faisal | g | 4 | 12 | 2 | 4 | 1 | 2 | 0 | 0 | 0 | 2 | 11 | 1 | 2 | 0 | 0 | 17 |
| 23 | Shelton, D.J. | g | 0 | 1 | 0 | 0 | 0 | 2 | 1 | 0 | 1 | 1 | 0 | 0 | 0 | 0 | 1 | 7 |
| 31 | Lodwick, Abe | g | 2 | 3 | 2 | 2 | 0 | 0 | 1 | 4 | 5 | 1 | 6 | 4 | 0 | 1 | 0 | 28 |
| 34 | Kernich-Drew, Dexter | g | 0 | 0 | 0 | 0 | 0 | 0 | 0 | 0 | 0 | 0 | 0 | 0 | 0 | 0 | 0 | 2 |
| TEAM | | | | | | | | | | | | | | | | | | |
| Totals..... | | 21 | 48 | 8 | 15 | 10 | 22 | 7 | 26 | 33 | 15 | 60 | 16 | 10 | 2 | 4 | 225 | |

HOME TEAM: Utah (4-10, 1-1)

| # | Player | | Total | | 3-Ptr | | FT | FTA | Rebounds | | | PF | TP | A TO | Blk | Stl | Min | |
|-------------|-----------------|---|-------|-----|-------|-----|----|-----|----------|-----|-----|----|----|------|-----|-----|-----|-----|
| | | | FG | FGA | FG | FGA | | | Off | Def | Tot | | | | | | | |
| 10 | Farr, Dijon | f | 5 | 9 | 0 | 0 | 0 | 0 | 3 | 2 | 5 | 5 | 10 | 1 | 2 | 0 | 2 | 31 |
| 43 | Martin, Cedric | f | 2 | 4 | 1 | 3 | 0 | 0 | 1 | 7 | 8 | 2 | 5 | 5 | 0 | 0 | 1 | 42 |
| 42 | Washburn, Jason | c | 5 | 9 | 0 | 0 | 1 | 2 | 0 | 4 | 4 | 2 | 11 | 1 | 2 | 2 | 0 | 37 |
| 00 | Hines, Chris | g | 3 | 9 | 2 | 8 | 0 | 0 | 0 | 2 | 2 | 1 | 8 | 0 | 0 | 0 | 0 | 34 |
| 15 | Watkins, Josh | g | 7 | 18 | 2 | 7 | 4 | 6 | 1 | 6 | 7 | 4 | 20 | 6 | 2 | 0 | 1 | 40 |
| 05 | Storey, Kareem | | 2 | 4 | 0 | 2 | 0 | 2 | 0 | 2 | 2 | 3 | 4 | 2 | 1 | 0 | 1 | 19 |
| 21 | Dawson, Javon | | 2 | 2 | 0 | 0 | 0 | 0 | 0 | 1 | 1 | 2 | 4 | 0 | 2 | 1 | 0 | 22 |
| TEAM | | | | | | | | | 2 | 2 | 4 | | | | | | | |
| Totals..... | | | 26 | 55 | 5 | 20 | 5 | 10 | 7 | 26 | 33 | 19 | 62 | 15 | 9 | 3 | 5 | 225 |

Officials: Kevin Brill, Deron White, Don McAllister
Technical fouls: Washington State-None. Utah-None.
Attendance: 8412
Score by Periods: 1st 2nd OT Total
Washington State 23 31 6 60
Utah 29 25 8 62

GAME 14 • Washington State vs. Oregon State
12/31/11 3 p.m. at Spokane Arena (Spokane, Wash.)

VISITORS: Oregon State (10-4, 0-2)

| ## | Player | Total | | 3-Ptr | | FT | FTA | Rebounds | | | PF | TP | A TO | Blk | Stl | Min | | |
|-------------|-----------------|-------|-----|-------|-----|----|-----|----------|-----|-----|----|----|------|-----|-----|-----|-----|----|
| | | FG | FGA | FG | FGA | | | Off | Def | Tot | | | | | | | | |
| 11 | Burton, Joe | f | 7 | 11 | 0 | 0 | 0 | 0 | 2 | 5 | 7 | 2 | 14 | 3 | 3 | 0 | 1 | 29 |
| 12 | Brandt, Angus | f | 3 | 7 | 0 | 0 | 1 | 2 | 2 | 1 | 3 | 3 | 7 | 0 | 1 | 2 | 0 | 27 |
| 44 | Collier, Devon | f | 0 | 3 | 0 | 0 | 2 | 4 | 1 | 2 | 3 | 0 | 2 | 1 | 1 | 0 | 0 | 14 |
| 01 | Cunningham, J. | g | 5 | 11 | 1 | 5 | 10 | 11 | 0 | 0 | 0 | 3 | 21 | 4 | 4 | 0 | 4 | 35 |
| 03 | Starks, Ahmad | g | 6 | 14 | 5 | 12 | 1 | 2 | 0 | 2 | 2 | 1 | 18 | 2 | 1 | 0 | 4 | 37 |
| 02 | Barton, Challe | g | 1 | 4 | 1 | 4 | 0 | 0 | 0 | 2 | 2 | 5 | 3 | 4 | 1 | 0 | 0 | 20 |
| 15 | Moreland, Eric | g | 3 | 4 | 0 | 0 | 2 | 3 | 4 | 6 | 10 | 3 | 8 | 0 | 3 | 2 | 1 | 27 |
| 55 | Nelson, Roberto | g | 1 | 3 | 1 | 2 | 0 | 0 | 0 | 1 | 1 | 4 | 3 | 3 | 1 | 0 | 0 | 11 |
| TEAM | | | | | | | | | 2 | 1 | 3 | | | | | | | |
| Totals..... | | 26 | 57 | 8 | 23 | 16 | 22 | 11 | 20 | 31 | 21 | 76 | 17 | 15 | 4 | 10 | 200 | |

HOME TEAM: Washington State (9-5, 1-1)

| # | Player | Total | | 3-Ptr | | FT | FTA | Rebounds | | | PF | TP | A TO | Blk | Stl | Min | | |
|-------------|------------------|-------|-----|-------|-----|----|-----|----------|-----|-----|----|----|------|-----|-----|-----|---|-----|
| | | FG | FGA | FG | FGA | | | Off | Def | Tot | | | | | | | | |
| 12 | Motum, Brock | f | 10 | 15 | 3 | 5 | 3 | 4 | 3 | 5 | 8 | 3 | 26 | 1 | 5 | 1 | 1 | 36 |
| 40 | Enquist, Charlie | f | 1 | 4 | 0 | 0 | 0 | 0 | 1 | 3 | 4 | 1 | 2 | 0 | 0 | 1 | 0 | 23 |
| 00 | Capers, Marcus | g | 2 | 3 | 0 | 0 | 6 | 8 | 1 | 4 | 5 | 2 | 10 | 4 | 1 | 0 | 1 | 32 |
| 01 | Moore, Reggie | g | 3 | 5 | 0 | 1 | 2 | 2 | 0 | 1 | 1 | 3 | 8 | 9 | 1 | 0 | 1 | 35 |
| 03 | Lacy, DaVonte | g | 6 | 12 | 3 | 5 | 3 | 4 | 0 | 3 | 3 | 1 | 18 | 0 | 4 | 0 | 2 | 31 |
| 02 | Ladd, Mike | g | 3 | 7 | 0 | 0 | 1 | 1 | 0 | 3 | 3 | 1 | 7 | 0 | 1 | 0 | 0 | 13 |
| 11 | Aden, Faisal | g | 0 | 1 | 0 | 0 | 1 | 2 | 0 | 0 | 0 | 0 | 1 | 0 | 3 | 0 | 0 | 9 |
| 23 | Shelton, D.J. | g | 3 | 3 | 0 | 0 | 3 | 3 | 2 | 1 | 3 | 3 | 9 | 0 | 0 | 0 | 0 | 12 |
| 31 | Lodwick, Abe | g | 0 | 2 | 0 | 1 | 0 | 0 | 0 | 1 | 1 | 1 | 0 | 1 | 1 | 0 | 0 | 9 |
| TEAM | | | | | | | | | 1 | 1 | 2 | | | | | | | |
| Totals..... | | | 28 | 52 | 6 | 12 | 19 | 24 | 8 | 22 | 30 | 15 | 81 | 15 | 16 | 2 | 5 | 200 |

Officials: Chris Rastatter, Bobby McRoy, Rick Batsell
Technical fouls: Oregon State-None. Washington State-None.
Attendance: 8282
Score by Periods: 1st 2nd Total
Oregon State 35 41 76
Washington State 40 41 81

GAME 16 • Washington State vs. Colorado
01/07/12 2:06 p.m. at Coors Events Center (Boulder, Colo.)

VISITORS: Washington State (9-7, 1-3)

| ## | Player | Total | | 3-Ptr | | FT | FTA | Rebounds | | | PF | TP | A TO | Blk | Stl |
|----|--------|-------|--|-------|--|----|-----|----------|--|--|----|----|------|-----|-----|
|----|--------|-------|--|-------|--|----|-----|----------|--|--|----|----|------|-----|-----|



GAME 17 • Washington State at Washington
1/15/12 4 p.m. at Alaska Airlines Arena (Seattle)

VISITORS: Washington State (9-8, 1-4)

| # | Player | | Total | | 3-Ptr | | Rebounds | | | PF | TP | A | TO | Blk | Stl | Min | | |
|-------------|------------------|---|-------|-----|-------|-----|----------|-----|-----|----|----|----|----|-----|-----|-----|-----|-----|
| | | | FG | FGA | FG | FGA | FT | FTA | Off | | | | | | | | Def | Tot |
| 12 | Motum, Brock | f | 7 | 11 | 2 | 4 | 1 | 2 | 0 | 2 | 2 | 3 | 17 | 2 | 0 | 0 | 32 | |
| 40 | Enquist, Charlie | f | 0 | 2 | 0 | 0 | 0 | 1 | 0 | 0 | 0 | 1 | 0 | 0 | 0 | 0 | 9 | |
| 00 | Capers, Marcus | g | 2 | 2 | 0 | 0 | 1 | 1 | 1 | 2 | 3 | 4 | 5 | 3 | 2 | 1 | 0 | 30 |
| 01 | Moore, Reggie | g | 2 | 7 | 1 | 4 | 2 | 4 | 0 | 2 | 2 | 2 | 7 | 8 | 3 | 0 | 0 | 38 |
| 03 | Lacy, DaVonte | g | 3 | 9 | 3 | 8 | 1 | 1 | 0 | 1 | 1 | 1 | 10 | 0 | 2 | 1 | 2 | 29 |
| 11 | Aden, Faisal | | 6 | 13 | 0 | 3 | 6 | 6 | 1 | 6 | 7 | 1 | 18 | 0 | 3 | 0 | 1 | 24 |
| 23 | Shelton, D.J. | | 2 | 2 | 0 | 0 | 1 | 1 | 1 | 2 | 3 | 3 | 5 | 0 | 0 | 1 | 0 | 13 |
| 31 | Lodwick, Abe | | 1 | 5 | 1 | 5 | 0 | 0 | 0 | 2 | 2 | 5 | 3 | 0 | 2 | 0 | 1 | 23 |
| 44 | Simon, Patrick | | 0 | 0 | 0 | 0 | 0 | 0 | 0 | 0 | 0 | 1 | 0 | 0 | 0 | 0 | 0 | 2 |
| TEAM | | | | | | | | | 1 | 3 | 4 | | | | | | | |
| Totals..... | | | 23 | 51 | 7 | 24 | 12 | 16 | 4 | 20 | 24 | 21 | 65 | 13 | 12 | 3 | 4 | 200 |

HOME TEAM: Washington (11-6, 4-1)

| # | Player | Total | | 3-Ptr | | Rebounds | | | PF | TP | A TO | Blk | Stl | Min | | | | |
|-------------|------------------|-------|-----|-------|-----|----------|-----|-----|----|----|------|-----|-----|-----|-----|-----|----|-----|
| | | FG | FGA | FG | FGA | FT | FTA | Off | | | | | | | Def | Tot | | |
| 30 | Simmons, Desmond | f | 1 | 6 | 0 | 0 | 0 | 4 | 3 | 7 | 3 | 2 | 0 | 1 | 0 | 0 | 19 | |
| 05 | N'Diaye, Aziz | c | 4 | 5 | 0 | 0 | 4 | 4 | 3 | 5 | 8 | 1 | 12 | 0 | 0 | 1 | 0 | 26 |
| 00 | Gaddy, Abdul | g | 2 | 10 | 1 | 6 | 0 | 0 | 1 | 3 | 4 | 2 | 5 | 6 | 3 | 0 | 0 | 35 |
| 14 | Wroten, Tony | g | 3 | 14 | 0 | 3 | 7 | 13 | 3 | 0 | 3 | 5 | 13 | 4 | 4 | 1 | 2 | 36 |
| 31 | Ross, Terrence | g | 9 | 21 | 6 | 12 | 6 | 9 | 5 | 9 | 14 | 4 | 30 | 2 | 1 | 0 | 2 | 39 |
| 04 | Stewart, Hikeem | | 0 | 0 | 0 | 0 | 0 | 0 | 0 | 0 | 0 | 1 | 0 | 1 | 0 | 0 | 0 | 10 |
| 10 | Breunig, Martin | | 0 | 0 | 0 | 0 | 0 | 0 | 0 | 0 | 0 | 1 | 0 | 0 | 0 | 0 | 0 | 1 |
| 40 | Kemp, Jr., Shawn | | 0 | 0 | 0 | 0 | 0 | 0 | 0 | 0 | 0 | 0 | 0 | 0 | 0 | 0 | 0 | 1 |
| 44 | Gant, Darnell | | 5 | 7 | 3 | 5 | 0 | 2 | 5 | 3 | 8 | 2 | 13 | 1 | 1 | 0 | 1 | 33 |
| TEAM | | | | | | | | | 1 | 1 | 2 | 1 | | | | | | |
| Totals..... | | | 24 | 63 | 10 | 26 | 17 | 28 | 22 | 24 | 46 | 20 | 75 | 14 | 10 | 2 | 5 | 200 |

Officials: Chris Rastatter, Michael Reed, Michael Irving
Technical fouls: Washington State-None. Washington-TEAM.

Attendance: 10000

| Score by Periods | 1st | 2nd | Total |
|------------------|-----|-----|-------|
| Washington State | 31 | 34 | 65 |
| Washington | 25 | 50 | 75 |

GAME 19 • Washington State vs. California
1/21/12 3:05 p.m. at Beasley Coliseum (Pullman, Wash)

VISITORS: California (16-5, 6-2)

| ## | Player | Total | | 3-Ptr | | Rebounds | | | PF | TP | A TO | Blk | Stl | Min | | | | |
|-------------|------------------|-------|-----|-------|-----|----------|-----|-----|----|----|------|-----|-----|-----|-----|-----|---|-----|
| | | FG | FGA | FG | FGA | FT | FTA | Off | | | | | | | Def | Tot | | |
| 22 | Kamp, Harper | f | 5 | 10 | 0 | 0 | 2 | 2 | 0 | 3 | 3 | 4 | 12 | 0 | 2 | 0 | 1 | 35 |
| 45 | Kravish, David | f | 4 | 5 | 0 | 0 | 3 | 4 | 1 | 2 | 3 | 1 | 11 | 1 | 1 | 0 | 0 | 26 |
| 01 | Cobbs, Justin | g | 5 | 12 | 1 | 4 | 4 | 6 | 0 | 2 | 2 | 0 | 15 | 5 | 1 | 0 | 2 | 34 |
| 02 | Gutierrez, Jorge | g | 8 | 17 | 1 | 6 | 2 | 2 | 2 | 3 | 5 | 4 | 19 | 6 | 1 | 0 | 2 | 38 |
| 23 | Crabbe, Allen | g | 5 | 16 | 4 | 10 | 0 | 0 | 3 | 6 | 9 | 3 | 14 | 2 | 2 | 2 | 0 | 38 |
| 12 | Smith, Brandon | | 0 | 0 | 0 | 0 | 0 | 0 | 0 | 0 | 0 | 1 | 0 | 1 | 1 | 0 | 1 | 10 |
| 31 | Murray, Emerson | | 0 | 0 | 0 | 0 | 0 | 0 | 0 | 0 | 0 | 0 | 0 | 0 | 0 | 0 | 0 | 2 |
| 34 | Thurman, Robert | | 2 | 2 | 0 | 0 | 0 | 0 | 1 | 2 | 3 | 2 | 4 | 1 | 2 | 0 | 0 | 17 |
| TEAM | | | | | | | | | 4 | 1 | 5 | | | | | | | |
| Totals..... | | | 29 | 62 | 6 | 20 | 11 | 14 | 11 | 19 | 30 | 15 | 75 | 16 | 10 | 3 | 6 | 200 |

HOME TEAM: Washington State (11-8, 3-4)

| # | Player | | Total | | 3-Ptr | | Rebounds | | | PF | TP | A | TO | Blk | Stl | Min | | |
|----|----------------------|---|-------|-----|-------|-----|----------|-----|-----|----|----|----|----|-----|-----|-----|-----|-----|
| | | | FG | FGA | FG | FGA | FT | FTA | Off | | | | | | | | Def | Tot |
| 12 | Motum, Brock | f | 5 | 7 | 0 | 1 | 5 | 6 | 2 | 8 | 10 | 3 | 15 | 1 | 4 | 0 | 1 | 33 |
| 40 | Enquist, Charlie | f | 0 | 3 | 0 | 0 | 0 | 0 | 0 | 0 | 0 | 0 | 1 | 0 | 0 | 0 | 0 | 14 |
| 00 | Capers, Marcus | g | 1 | 2 | 0 | 0 | 4 | 4 | 0 | 2 | 2 | 1 | 6 | 2 | 1 | 1 | 3 | 31 |
| 01 | Moore, Reggie | g | 0 | 4 | 0 | 1 | 0 | 0 | 0 | 1 | 1 | 1 | 0 | 7 | 4 | 0 | 2 | 30 |
| 03 | Lacy, DaVonte | g | 5 | 10 | 3 | 6 | 1 | 2 | 1 | 4 | 5 | 3 | 14 | 1 | 1 | 0 | 1 | 24 |
| 11 | Aden, Faisal | | 9 | 12 | 0 | 0 | 6 | 7 | 1 | 1 | 2 | 4 | 24 | 0 | 5 | 0 | 1 | 29 |
| 23 | Shelton, D.J. | | 1 | 1 | 0 | 0 | 1 | 2 | 2 | 2 | 4 | 1 | 3 | 1 | 0 | 1 | 0 | 11 |
| 31 | Lodwick, Abe | | 4 | 7 | 4 | 7 | 0 | 1 | 1 | 3 | 4 | 2 | 12 | 2 | 1 | 0 | 0 | 23 |
| 44 | Kernich-Drew, Dexter | | 1 | 3 | 1 | 3 | 3 | 0 | 0 | 0 | 0 | 0 | 2 | 3 | 1 | 0 | 0 | 0 |
| 5 | TEAM | | | | | | | | | | | | | | | | | |
| | Totals..... | | 26 | 49 | 8 | 18 | 17 | 22 | 9 | 24 | 33 | 17 | 77 | 16 | 16 | 2 | 8 | 200 |

Officials: Deron White, Tom Nally, Quinton Reece
Technical fouls: California-None. Washington State-None.

Attendance: 5013

| Score by Periods | 1st | 2nd | Total |
|------------------|-----|-----|-------|
| California | 40 | 35 | 75 |
| Washington State | 34 | 43 | 77 |

GAME 18 • Washington State vs. Stanford
1/19/12 7:05 p.m. at Beasley Coliseum (Pullman, Wash)

VISITORS: Stanford (15-4, 5-2)

| | | Total | | 3-Ptr | | Rebounds | | | PF | TP | A TO | Blk | Stl | Min | | | | |
|-------------|--------------------|-------|-----|-------|-----|----------|-----|-----|----|----|------|-----|-----|-----|-----|-----|-----|----|
| ## | Player | FG | FGA | FG | FGA | FT | FTA | Off | | | | | | | Def | Tot | | |
| 03 | Brown, Anthony | f | 3 | 8 | 1 | 6 | 0 | 0 | 1 | 1 | 2 | 2 | 7 | 3 | 0 | 1 | 28 | |
| 34 | Zimmermann, Andrew | f | 0 | 0 | 0 | 0 | 0 | 0 | 1 | 0 | 1 | 2 | 0 | 0 | 0 | 0 | 11 | |
| 13 | Owens, Josh | c | 8 | 8 | 0 | 0 | 3 | 4 | 3 | 4 | 7 | 1 | 19 | 0 | 1 | 0 | 33 | |
| 02 | Bright, Aaron | g | 2 | 12 | 1 | 8 | 3 | 4 | 1 | 0 | 1 | 0 | 8 | 4 | 3 | 0 | 29 | |
| 05 | Randle, Chasson | g | 5 | 11 | 5 | 11 | 0 | 0 | 0 | 2 | 2 | 4 | 15 | 2 | 0 | 0 | 27 | |
| 22 | Mann, Jarrett | | 1 | 5 | 0 | 1 | 1 | 2 | 3 | 4 | 7 | 3 | 3 | 1 | 0 | 0 | 20 | |
| 24 | Huestis, Josh | | 0 | 3 | 0 | 0 | 3 | 4 | 1 | 3 | 4 | 2 | 3 | 0 | 0 | 1 | 19 | |
| 33 | Powell, Dwight | | 2 | 3 | 0 | 0 | 1 | 3 | 1 | 1 | 2 | 5 | 5 | 0 | 3 | 1 | 0 | 13 |
| 40 | Gage, John | | 3 | 9 | 1 | 7 | 2 | 2 | 0 | 1 | 1 | 2 | 9 | 0 | 1 | 1 | 0 | 20 |
| TEAM | | | | | | | | 2 | 1 | 3 | | | | | 1 | | | |
| Totals..... | | 24 | 59 | 8 | 33 | 13 | 19 | 13 | 17 | 30 | 21 | 69 | 12 | 10 | 4 | 2 | 200 | |

HOME TEAM: Washington State (10-8, 2-4)

| | | Total | | 3-Ptr | | Rebounds | | | PF | TP | A TO | Blk | Stl | Min | | | | |
|-------------|----------------------|-------|-----|-------|-----|----------|-----|-------------|----|----|------|-----|-----|-----|---|---|---|-----|
| ## | Player | FG | FGA | FG | FGA | FT | FTA | Off Def Tot | | | | | | | | | | |
| 12 | Motum, Brock | f | 6 | 10 | 0 | 1 | 4 | 4 | 2 | 4 | 6 | 3 | 16 | 0 | 2 | 0 | 0 | 35 |
| 40 | Enquist, Charlie | f | 0 | 1 | 0 | 0 | 1 | 1 | 1 | 3 | 4 | 0 | 1 | 1 | 0 | 0 | 0 | 12 |
| 00 | Capers, Marcus | g | 1 | 3 | 0 | 0 | 3 | 4 | 0 | 5 | 5 | 4 | 5 | 2 | 1 | 0 | 1 | 21 |
| 01 | Moore, Reggie | g | 4 | 6 | 2 | 2 | 3 | 4 | 0 | 2 | 2 | 1 | 13 | 4 | 1 | 0 | 0 | 34 |
| 03 | Lacy, DaVonte | g | 2 | 5 | 1 | 3 | 3 | 3 | 0 | 1 | 1 | 3 | 8 | 1 | 2 | 0 | 0 | 24 |
| 11 | Aden, Faisal | | 10 | 17 | 0 | 3 | 13 | 13 | 1 | 4 | 5 | 3 | 33 | 2 | 0 | 0 | 1 | 29 |
| 23 | Shelton, D.J. | | 1 | 2 | 0 | 0 | 0 | 0 | 0 | 3 | 3 | 3 | 2 | 0 | 0 | 1 | 0 | 19 |
| 31 | Lodwick, Abe | | 0 | 2 | 0 | 2 | 0 | 0 | 1 | 2 | 3 | 1 | 0 | 1 | 0 | 0 | 0 | 14 |
| 34 | Kernich-Drew, Dexter | | 1 | 2 | 1 | 2 | 0 | 0 | 0 | 0 | 0 | 0 | 0 | 3 | 1 | 1 | 0 | 0 |
| 12 | TEAM | | | | | | | | 1 | | 1 | | | | | | | |
| Totals..... | | 25 | 48 | 4 | 13 | 27 | 29 | 1 | 6 | 24 | 30 | 18 | 81 | 12 | 7 | 1 | 2 | 200 |

Officials: Dick Cartmell, Michael Greenstein, Ken Ditty
Technical fouls: Stanford-None. Washington State-None.

Attendance: 3119

| Score by Periods | 1st | 2nd | Total |
|------------------|-----|-----|-------|
| Stanford | 29 | 40 | 69 |
| Washington State | 27 | 54 | 81 |

GAME 20 • Washington State at Arizona
1/26/12 8:30 p.m. at McKale Center (Tucson, Ariz.)

VISITORS: Washington State (11-9, 3-5)

| # | Player | Total | | 3-Ptr | | Rebounds | | | PF | TP | A TO | Blk | Stl | Min | | | | |
|-------------|----------------------|-------|-----|-------|-----|----------|-----|-------------|----|----|------|-----|-----|-----|----|---|---|-----|
| | | FG | FGA | FG | FGA | FT | FTA | Off Def Tot | | | | | | | | | | |
| 12 | Motum, Brock | f | 4 | 13 | 0 | 3 | 10 | 10 | 0 | 9 | 9 | 3 | 18 | 2 | 4 | 0 | 0 | 31 |
| 31 | Lodwick, Abe | f | 2 | 6 | 2 | 5 | 0 | 0 | 2 | 3 | 5 | 0 | 6 | 0 | 0 | 0 | 0 | 25 |
| 00 | Capers, Marcus | g | 1 | 2 | 0 | 1 | 0 | 0 | 1 | 3 | 4 | 4 | 2 | 2 | 3 | 0 | 0 | 31 |
| 01 | Moore, Reggie | g | 2 | 6 | 1 | 2 | 4 | 6 | 0 | 1 | 1 | 3 | 9 | 4 | 3 | 0 | 0 | 33 |
| 03 | Lacy, DaVonte | g | 2 | 10 | 0 | 5 | 2 | 3 | 0 | 0 | 0 | 4 | 6 | 2 | 2 | 0 | 0 | 24 |
| 05 | Dilorio, Will | | 0 | 1 | 0 | 0 | 1 | 2 | 0 | 0 | 2 | 0 | 1 | 0 | 0 | 0 | 0 | 8 |
| 11 | Aden, Faisal | | 3 | 5 | 0 | 0 | 0 | 0 | 0 | 2 | 2 | 0 | 6 | 0 | 2 | 0 | 0 | 11 |
| 23 | Shelton, D.J. | | 1 | 2 | 0 | 0 | 0 | 4 | 2 | 1 | 3 | 2 | 6 | 0 | 1 | 0 | 0 | 11 |
| 34 | Kernich-Drew, Dexter | | 1 | 2 | 1 | 2 | 0 | 0 | 0 | 0 | 0 | 1 | 3 | 1 | 1 | 0 | 0 | 14 |
| 40 | Enquist, Charlie | | 1 | 1 | 0 | 0 | 0 | 0 | 0 | 1 | 1 | 1 | 2 | 0 | 0 | 0 | 1 | 8 |
| 44 | Simon, Patrick | | 1 | 4 | 0 | 3 | 0 | 0 | 0 | 2 | 2 | 0 | 2 | 0 | 0 | 0 | 0 | 4 |
| TEAM | | | | | | | | | 2 | 1 | 3 | 1 | | 1 | | | | |
| Totals..... | | | 18 | 52 | 4 | 21 | 21 | 25 | 9 | 23 | 32 | 19 | 61 | 17 | 17 | 1 | 0 | 200 |



GAME 21 • Washington State at Arizona State
1/28/12 3 p.m. at Wells Fargo Arena (Tempe, Ariz.)

VISITORS: Washington State (11-10, 3-6)

| # | Player | | Total | | 3-Ptr | | FT | FTA | Rebounds | | | PF | TP | A TO | Blk | Stl | Min | |
|-------------|----------------------|---|-------|-----|-------|-----|----|-----|----------|-----|-----|----|----|------|-----|-----|-----|-----|
| | | | FG | FGA | FG | FGA | | | Off | Def | Tot | | | | | | | |
| 12 | Motum, Brock | f | 13 | 19 | 2 | 4 | 6 | 6 | 4 | 4 | 8 | 3 | 34 | 3 | 6 | 0 | 1 | 38 |
| 31 | Lodwick, Abe | f | 0 | 1 | 0 | 1 | 0 | 0 | 0 | 1 | 1 | 5 | 0 | 0 | 1 | 0 | 14 | |
| 00 | Capers, Marcus | g | 2 | 4 | 0 | 0 | 1 | 2 | 4 | 2 | 6 | 4 | 5 | 2 | 3 | 1 | 0 | 33 |
| 01 | Moore, Reggie | g | 3 | 10 | 1 | 2 | 2 | 2 | 1 | 2 | 3 | 2 | 9 | 8 | 2 | 0 | 2 | 38 |
| 03 | Lacy, DaVonte | g | 3 | 9 | 3 | 8 | 4 | 4 | 0 | 2 | 2 | 2 | 13 | 3 | 2 | 0 | 0 | 31 |
| 05 | Dilorio, Will | | 0 | 0 | 0 | 0 | 0 | 0 | 0 | 1 | 1 | 0 | 0 | 0 | 0 | 0 | 5 | |
| 23 | Shelton, D.J. | | 1 | 3 | 0 | 0 | 1 | 1 | 0 | 3 | 3 | 5 | 3 | 0 | 1 | 0 | 0 | 21 |
| 34 | Kernich-Drew, Dexter | 1 | 2 | 1 | 1 | 0 | 2 | 0 | 1 | 1 | 1 | 1 | 3 | 0 | 1 | 0 | 0 | 12 |
| 40 | Enquist, Charlie | | 0 | 0 | 0 | 0 | 0 | 0 | 1 | 1 | 2 | 1 | 0 | 0 | 2 | 0 | 1 | 4 |
| 44 | Simon, Patrick | | 0 | 1 | 0 | 1 | 0 | 0 | 0 | 1 | 1 | 1 | 0 | 0 | 0 | 0 | 0 | 4 |
| TEAM | | | | | | | | | | | | | | | | | | |
| Totals..... | | | 23 | 49 | 7 | 17 | 14 | 17 | 10 | 18 | 28 | 24 | 67 | 16 | 18 | 1 | 4 | 200 |

HOME TEAM: Arizona State (7-14, 3-6)

| # | Player | | Total | | 3-Ptr | | FT | FTA | Rebounds | | | PF | TP | A | TO | Blk | Stl | Min |
|-------------|-------------------|---|-------|-----|-------|-----|----|-----|----------|-----|-----|----|----|----|----|-----|-----|-----|
| | | | FG | FGA | FG | FGA | | | Off | Def | Tot | | | | | | | |
| 00 | Felix, Carrick | f | 6 | 12 | 3 | 7 | 5 | 10 | 2 | 3 | 5 | 2 | 20 | 4 | 2 | 0 | 1 | 38 |
| 31 | Gilling, Jonathan | f | 3 | 6 | 1 | 2 | 3 | 4 | 0 | 1 | 1 | 1 | 10 | 7 | 1 | 1 | 1 | 38 |
| 13 | Bachynski, Jordan | c | 5 | 5 | 0 | 0 | 1 | 2 | 1 | 1 | 2 | 5 | 11 | 0 | 0 | 2 | 0 | 17 |
| 02 | Colvin, Chris | g | 5 | 13 | 3 | 6 | 3 | 4 | 2 | 4 | 6 | 4 | 16 | 4 | 5 | 0 | 2 | 40 |
| 15 | Creekmur, Chanseg | | 0 | 0 | 0 | 0 | 0 | 0 | 1 | 1 | 2 | 2 | 0 | 1 | 1 | 0 | 2 | 21 |
| 05 | Cain, Kyle | | 3 | 5 | 0 | 0 | 3 | 4 | 0 | 4 | 4 | 2 | 9 | 2 | 2 | 0 | 1 | 23 |
| 23 | Pateev, Ruslan | | 2 | 3 | 0 | 0 | 1 | 4 | 1 | 2 | 3 | 1 | 5 | 0 | 5 | 2 | 1 | 23 |
| TEAM | | | | | | | | | | | | | | | | | | |
| Totals..... | | | 24 | 44 | 7 | 15 | 16 | 28 | 7 | 18 | 25 | 17 | 71 | 18 | 16 | 5 | 8 | 200 |

Officials: Ruben Ramos, Don McAllister, Tom Wood
Technical fouls: Washington State-None. Arizona State-None.
Attendance: 6224
Score by Periods 1st 2nd Total
Washington State 36 31 67
Arizona State 37 34 71

GAME 23 • Washington State vs. UCLA
2/4/12 2 p.m. at Beasley Coliseum (Pullman, Wash.)

VISITORS: UCLA (13-10, 6-5)

| ## | Player | | Total | | 3-Ptr | | FT | FTA | Rebounds | | PF | TP | A | TO | Blk | Stl | Min | |
|-------------|------------------|---|-------|-----|-------|-----|----|-----|----------|-----|----|----|----|----|-----|-----|-----|-----|
| | | | FG | FGA | FG | FGA | | | Off | Def | | | | | | | | Tot |
| 12 | Wear, David | f | 4 | 8 | 1 | 2 | 6 | 7 | 1 | 5 | 6 | 1 | 15 | 1 | 2 | 0 | 1 | 30 |
| 00 | Stover, Anthony | c | 0 | 0 | 0 | 0 | 0 | 0 | 0 | 2 | 2 | 4 | 0 | 0 | 0 | 1 | 0 | 17 |
| 01 | Lamb, Tyler | g | 2 | 7 | 1 | 3 | 2 | 3 | 0 | 2 | 2 | 3 | 7 | 2 | 2 | 1 | 1 | 30 |
| 05 | Anderson, Jerime | g | 2 | 7 | 0 | 1 | 1 | 3 | 1 | 3 | 4 | 0 | 5 | 3 | 0 | 0 | 4 | 36 |
| 11 | Jones, Lazerick | g | 5 | 11 | 2 | 4 | 3 | 7 | 1 | 3 | 4 | 2 | 15 | 4 | 3 | 0 | 1 | 37 |
| 04 | Powell, Norman | | 0 | 5 | 0 | 4 | 0 | 0 | 0 | 2 | 2 | 0 | 0 | 1 | 0 | 0 | 1 | 18 |
| 20 | Lane, Brendan | | 1 | 1 | 0 | 0 | 0 | 0 | 0 | 1 | 1 | 1 | 2 | 0 | 0 | 0 | 0 | 10 |
| 34 | Smith, Joshua | | 8 | 9 | 0 | 0 | 3 | 4 | 1 | 4 | 5 | 5 | 19 | 0 | 3 | 2 | 1 | 22 |
| TEAM | | | | | | | | | 1 | 3 | 4 | | | | | | | |
| Totals..... | | | 22 | 48 | 4 | 14 | 15 | 24 | 5 | 25 | 30 | 16 | 63 | 11 | 10 | 5 | 9 | 200 |

HOME TEAM: Washington State (12-11, 4-7)

| | | Total | | 3-Ptr | | Rebounds | | | | | | | | | | | | |
|-------------|----------------------|-------|-----|-------|-----|----------|-----|-----|-----|-----|----|----|------|-----|-----|-----|---|-----|
| ## | Player | FG | FGA | FG | FGA | FT | FTA | Off | Def | Tot | PF | TP | A TO | Blk | Stl | Min | | |
| 12 | Motum, Brock | f | 9 | 18 | 2 | 4 | 5 | 6 | 3 | 8 | 11 | 3 | 25 | 0 | 3 | 0 | 0 | 40 |
| 31 | Lodwick, Abe | f | 4 | 6 | 3 | 5 | 0 | 0 | 3 | 4 | 7 | 3 | 11 | 0 | 4 | 0 | 3 | 32 |
| 00 | Capers, Marcus | g | 0 | 3 | 0 | 0 | 0 | 0 | 3 | 4 | 7 | 3 | 0 | 0 | 2 | 0 | 0 | 24 |
| 01 | Moore, Reggie | g | 4 | 8 | 2 | 3 | 2 | 2 | 0 | 2 | 2 | 2 | 12 | 3 | 1 | 0 | 1 | 35 |
| 03 | Lacy, DaVonte | g | 0 | 4 | 0 | 4 | 0 | 0 | 0 | 1 | 1 | 2 | 0 | 1 | 1 | 0 | 1 | 21 |
| 02 | Ladd, Mike | | 2 | 8 | 1 | 2 | 5 | 6 | 0 | 3 | 3 | 4 | 10 | 3 | 3 | 0 | 0 | 31 |
| 23 | Shelton, D.J. | | 0 | 0 | 0 | 0 | 0 | 0 | 0 | 0 | 0 | 0 | 0 | 0 | 0 | 1 | 0 | 3 |
| 34 | Kernich-Drew, Dexter | | 0 | 3 | 0 | 2 | 0 | 0 | 0 | 1 | 1 | 1 | 0 | 1 | 0 | 0 | 0 | 9 |
| 44 | Simon, Patrick | | 1 | 3 | 0 | 2 | 0 | 0 | 0 | 0 | 0 | 2 | 2 | 0 | 1 | 0 | 0 | 5 |
| TEAM | | | | | | | | | | 5 | | | | | | | | |
| Totals..... | | | 20 | 53 | 8 | 22 | 12 | 14 | 9 | 28 | 37 | 20 | 60 | 8 | 15 | 1 | 5 | 200 |

Officials: Jim Giron, Don McAllister, Jeff Ketchu
Technical fouls: UCLA-None. Washington State-None.
Attendance: 4204
Score by Periods 1st 2nd Total
UCLA 29 34 63
Washington State 34 26 60

GAME 22 • Washington State vs. USC
2/2/12 7:05 p.m. at Beasley Coliseum (Pullman, Wash.)

VISITORS: USC (6-17, 1-9)

| # | Player | | Total | | 3-Ptr | | FT | FTA | Rebounds | | PF | TP | A TO | Blk | Stl | Min | | |
|-------------|------------------|---|-------|-----|-------|-----|----|-----|----------|-----|----|----|------|-----|-----|-----|-----|-----|
| | | | FG | FGA | FG | FGA | | | Off | Def | | | | | | | Tot | |
| 33 | Jackson, Garrett | f | 5 | 11 | 3 | 6 | 2 | 3 | 1 | 3 | 4 | 5 | 15 | 1 | 1 | 1 | 2 | 29 |
| 31 | Blasczyk, James | c | 1 | 2 | 0 | 0 | 0 | 0 | 0 | 2 | 2 | 2 | 2 | 0 | 0 | 0 | 1 | 24 |
| 03 | Moore, Alexis | g | 0 | 4 | 0 | 2 | 0 | 0 | 0 | 1 | 1 | 0 | 0 | 0 | 0 | 0 | 0 | 12 |
| 10 | Jones, Maurice | g | 3 | 9 | 1 | 6 | 0 | 0 | 0 | 3 | 3 | 3 | 7 | 5 | 3 | 0 | 0 | 38 |
| 25 | Wesley, Byron | g | 6 | 12 | 0 | 0 | 0 | 0 | 1 | 4 | 5 | 3 | 12 | 2 | 3 | 0 | 0 | 39 |
| 02 | Allen, Greg | | 6 | 12 | 5 | 11 | 0 | 0 | 0 | 2 | 2 | 1 | 17 | 3 | 1 | 0 | 1 | 34 |
| 20 | Strangis, Eric | | 0 | 0 | 0 | 0 | 0 | 0 | 0 | 0 | 0 | 0 | 0 | 0 | 0 | 0 | 0 | 10 |
| 24 | Munoz, Daniel | | 0 | 0 | 0 | 0 | 0 | 0 | 1 | 0 | 1 | 1 | 0 | 2 | 1 | 0 | 0 | 14 |
| TEAM | | | | | | | | | 2 | | | | | | | | | |
| Totals..... | | | 21 | 50 | 9 | 25 | 2 | 3 | 3 | 17 | 20 | 15 | 53 | 13 | 9 | 1 | 4 | 200 |

HOME TEAM: Washington State (12-10, 4-6)

| ## | Player | f | Total | | 3-Ptr | | FT | FTA | Rebounds | | | PF | TP | A | TO | Blk | Stl | Min |
|-------------|----------------------|---|-------|-----|-------|-----|----|-----|----------|-----|-----|----|----|----|----|-----|-----|-----|
| | | | FG | FGA | FG | FGA | | | Off | Def | Tot | | | | | | | |
| 12 | Motum, Brock | f | 9 | 11 | 1 | 1 | 7 | 10 | 1 | 7 | 8 | 2 | 26 | 1 | 4 | 0 | 0 | 34 |
| 31 | Lodwick, Abe | f | 3 | 7 | 3 | 6 | 0 | 0 | 0 | 1 | 1 | 3 | 9 | 1 | 1 | 0 | 0 | 23 |
| 00 | Capers, Marcus | g | 1 | 3 | 0 | 0 | 0 | 0 | 3 | 5 | 8 | 0 | 2 | 2 | 1 | 0 | 0 | 32 |
| 01 | Moore, Reggie | g | 3 | 10 | 0 | 2 | 3 | 5 | 0 | 4 | 4 | 1 | 9 | 6 | 4 | 0 | 0 | 35 |
| 03 | Lacy, DaVonte | g | 3 | 6 | 2 | 4 | 0 | 0 | 1 | 0 | 1 | 0 | 8 | 3 | 1 | 1 | 0 | 32 |
| 02 | Ladd, Mike | | 1 | 3 | 0 | 0 | 4 | 4 | 0 | 4 | 4 | 1 | 6 | 1 | 2 | 0 | 1 | 24 |
| 05 | Dilorio, Will | | 0 | 1 | 0 | 0 | 0 | 0 | 1 | 2 | 3 | 0 | 0 | 0 | 0 | 0 | 0 | 8 |
| 34 | Kernich-Drew, Dexter | 0 | 1 | 0 | 1 | 0 | 0 | 0 | 0 | 1 | 1 | 1 | 0 | 0 | 0 | 0 | 0 | 9 |
| 40 | Enquist, Charlie | | 0 | 0 | 0 | 0 | 0 | 0 | 1 | 0 | 1 | 0 | 0 | 0 | 0 | 0 | 0 | 3 |
| TEAM | | | | | | | | | 1 | 2 | 3 | | | | | | | |
| Totals..... | | | 20 | 42 | 6 | 14 | 14 | 19 | 8 | 26 | 34 | 8 | 60 | 14 | 13 | 1 | 1 | 200 |

Officials: Kevin Brill, Michael Eggers, Randy Burkhart
Technical fouls: USC-None. Washington State-None.
Attendance: 4002
Score by Periods 1st 2nd Total
USC 24 29 53
Washington State 30 30 60

GAME 24 • Washington State at Oregon State
2/9/12 7 p.m. at Gill Coliseum (Corvallis, Ore.)

VISITORS: Washington State (13-11, 5-7)

| ## | Player | Total | | 3-Ptr | | FT | FTA | Rebounds | | | PF | TP | A TO | Blk | Stl | Min | | |
|--------------|----------------------|-------|-----|-------|-----|----|-----|----------|-----|-----|----|----|------|-----|-----|-----|---|-----|
| | | FG | FGA | FG | FGA | | | Off | Def | Tot | | | | | | | | |
| 12 | Motum, Brock | f | 9 | 16 | 0 | 0 | 6 | 7 | 3 | 6 | 9 | 1 | 24 | 0 | 2 | 1 | 2 | 36 |
| 31 | Lodwick, Abe | f | 3 | 5 | 2 | 4 | 0 | 0 | 0 | 3 | 3 | 4 | 8 | 0 | 0 | 0 | 0 | 16 |
| 00 | Capers, Marcus | g | 5 | 6 | 0 | 0 | 2 | 2 | 3 | 3 | 6 | 3 | 12 | 1 | 4 | 1 | 0 | 33 |
| 01 | Moore, Reggie | g | 2 | 11 | 1 | 5 | 5 | 8 | 0 | 1 | 1 | 2 | 10 | 11 | 2 | 0 | 4 | 38 |
| 03 | Lacy, DaVonte | g | 3 | 7 | 3 | 3 | 1 | 2 | 0 | 1 | 1 | 2 | 10 | 1 | 0 | 0 | 0 | 29 |
| 02 | Ladd, Mike | | 1 | 4 | 0 | 0 | 3 | 4 | 0 | 4 | 4 | 4 | 5 | 1 | 1 | 1 | 0 | 18 |
| 23 | Shelton, D.J. | | 5 | 5 | 0 | 0 | 4 | 4 | 6 | 3 | 9 | 2 | 14 | 0 | 1 | 1 | 0 | 24 |
| 34 | Kernich-Drew, Dexter | | 0 | 0 | 0 | 0 | 0 | 0 | 0 | 0 | 0 | 0 | 0 | 0 | 0 | 0 | 1 | 2 |
| 40 | Enquist, Charlie | | 0 | 0 | 0 | 0 | 0 | 0 | 0 | 0 | 0 | 1 | 0 | 0 | 0 | 0 | 0 | 4 |
| TEAM | | | | | | | | | 1 | | | | | | | | | |
| Totals,..... | | | 28 | 54 | 6 | 12 | 21 | 27 | 12 | 22 | 34 | 19 | 83 | 14 | 10 | 4 | 7 | 200 |



GAME 25 • Washington State at Oregon

2/11/12 3:05 p.m. at Matthew Knight Arena (Eugene, Ore.)

VISITORS: Washington State (13-12, 5-8)

| # | Player | | Total | | 3-Ptr | | FT | FTA | Rebounds | | | PF | TP | A | TO | Blk | Stl | Min |
|-------------|----------------------|---|-------|-----|-------|-----|----|-----|----------|-----|-----|----|----|----|----|-----|-----|-----|
| | | | FG | FGA | FG | FGA | | | Off | Def | Tot | | | | | | | |
| 12 | Motum, Brock | f | 6 | 12 | 1 | 2 | 4 | 7 | 2 | 3 | 5 | 4 | 17 | 5 | 2 | 0 | 0 | 34 |
| 31 | Lodwick, Abe | f | 2 | 5 | 2 | 4 | 0 | 0 | 2 | 2 | 4 | 5 | 6 | 1 | 2 | 0 | 0 | 21 |
| 00 | Capers, Marcus | g | 3 | 5 | 0 | 0 | 3 | 4 | 4 | 0 | 4 | 3 | 9 | 1 | 2 | 0 | 3 | 25 |
| 01 | Moore, Reggie | g | 5 | 13 | 2 | 7 | 0 | 0 | 0 | 1 | 1 | 3 | 12 | 6 | 2 | 1 | 1 | 38 |
| 03 | Lacy, DaVonte | g | 2 | 7 | 2 | 4 | 0 | 0 | 1 | 1 | 2 | 0 | 6 | 2 | 1 | 0 | 1 | 31 |
| 02 | Ladd, Mike | | 6 | 8 | 1 | 2 | 0 | 0 | 0 | 2 | 2 | 1 | 13 | 0 | 1 | 0 | 1 | 25 |
| 23 | Shelton, D.J. | | 3 | 4 | 0 | 0 | 0 | 0 | 2 | 4 | 6 | 3 | 6 | 0 | 0 | 2 | 0 | 25 |
| 34 | Kernich-Drew, Dexter | | 0 | 0 | 0 | 0 | 0 | 0 | 0 | 0 | 0 | 0 | 0 | 0 | 0 | 0 | 0 | 1 |
| TEAM | | | 1 | | | | | | | | | | | | | | | |
| Totals..... | | | 27 | 54 | 8 | 19 | 7 | 11 | 11 | 14 | 25 | 19 | 69 | 15 | 10 | 3 | 6 | 200 |

HOME TEAM: Oregon (18-7, 9-4)

| # | Player | Total | | 3-Ptr | | FT | FTA | Rebounds | | | PF | TP | A | TO | Blk | Stl | Min | |
|-------------|-----------------|-------|-----|-------|-----|----|-----|----------|-----|-----|----|----|----|----|-----|-----|-----|-----|
| | | FG | FGA | FG | FGA | | | Off | Def | Tot | | | | | | | | |
| 23 | Jacob, Jeremy | f | 2 | 2 | 0 | 0 | 0 | 0 | 1 | 1 | 1 | 4 | 0 | 0 | 1 | 1 | 16 | |
| 25 | Singler, E.J. | f | 8 | 12 | 4 | 6 | 3 | 3 | 3 | 6 | 3 | 23 | 3 | 1 | 0 | 0 | 33 | |
| 55 | Woods, Tony | c | 0 | 1 | 0 | 0 | 2 | 4 | 0 | 3 | 3 | 2 | 2 | 0 | 2 | 0 | 23 | |
| 03 | Sim, Garrett | g | 5 | 11 | 4 | 7 | 2 | 2 | 0 | 0 | 0 | 2 | 16 | 3 | 3 | 0 | 32 | |
| 34 | Joseph, Devoe | g | 6 | 11 | 2 | 5 | 2 | 2 | 1 | 1 | 2 | 2 | 16 | 4 | 3 | 0 | 35 | |
| 05 | Ashaolu, Olu | | 2 | 2 | 0 | 0 | 1 | 1 | 0 | 1 | 1 | 1 | 5 | 1 | 0 | 0 | 12 | |
| 10 | Loyd, Johnathan | | 0 | 0 | 0 | 0 | 0 | 0 | 0 | 0 | 0 | 0 | 3 | 1 | 0 | 1 | 13 | |
| 31 | Nared, Tyrone | | 0 | 1 | 0 | 0 | 0 | 0 | 0 | 1 | 1 | 1 | 0 | 0 | 0 | 0 | 10 | |
| 33 | Emory, Carlos | | 3 | 7 | 1 | 2 | 5 | 6 | 3 | 5 | 8 | 2 | 12 | 2 | 1 | 0 | 26 | |
| TEAM | | | | | | | | | 1 | 2 | 3 | | | | | | | |
| Totals..... | | | 26 | 47 | 11 | 20 | 15 | 18 | 8 | 17 | 25 | 14 | 78 | 16 | 11 | 3 | 3 | 200 |

Officials: Ken Ditty, Chris Rastatter, Deron White

Technical fouls: Washington State-None. Oregon-None.

Attendance: 10071

| Score by Periods | 1st | 2nd | Total |
|------------------|-----|-----|-------|
| Washington State | 33 | 36 | 69 |
| Oregon | 36 | 42 | 78 |

GAME 27 • Washington State vs. Arizona State

2/18/12 5 p.m. at Beasley Coliseum (Pullman, Wash.)

VISITORS: Arizona State (8-19, 4-11)

| # | Player | | Total | | 3-Ptr | | FT | FTA | Rebounds | | PF | TP | A | TO | Blk | Stl | Min | |
|-------------|-------------------|---|-------|-----|-------|-----|----|-----|----------|-----|----|----|----|----|-----|-----|-----|-----|
| | | | FG | FGA | FG | FGA | | | Off | Def | | | | | | | | Tot |
| 05 | Cain, Kyle | f | 2 | 7 | 0 | 0 | 1 | 2 | 1 | 3 | 4 | 3 | 5 | 1 | 4 | 0 | 29 | |
| 31 | Gilling, Jonathan | f | 1 | 4 | 1 | 4 | 0 | 0 | 0 | 4 | 4 | 4 | 3 | 2 | 2 | 0 | 26 | |
| 13 | Bachynski, Jordan | c | 1 | 1 | 0 | 0 | 3 | 4 | 0 | 2 | 2 | 3 | 5 | 0 | 3 | 1 | 21 | |
| 02 | Colvin, Chris | g | 5 | 6 | 2 | 2 | 6 | 7 | 0 | 3 | 3 | 5 | 18 | 2 | 3 | 0 | 24 | |
| 24 | Lockett, Trent | g | 2 | 10 | 0 | 3 | 2 | 2 | 0 | 2 | 2 | 4 | 6 | 2 | 0 | 0 | 34 | |
| 00 | Felix, Carrick | | 2 | 8 | 1 | 5 | 0 | 1 | 1 | 1 | 2 | 2 | 5 | 0 | 1 | 0 | 29 | |
| 12 | Heller, Max | | 0 | 0 | 0 | 0 | 0 | 0 | 0 | 0 | 0 | 0 | 0 | 0 | 0 | 0 | 1 | |
| 15 | Creekmur, Chanse | | 2 | 4 | 2 | 4 | 0 | 0 | 1 | 0 | 1 | 1 | 6 | 0 | 0 | 0 | 19 | |
| 23 | Pateev, Ruslan | | 1 | 2 | 0 | 0 | 0 | 1 | 0 | 3 | 3 | 2 | 2 | 0 | 1 | 0 | 15 | |
| 33 | Whitmore, Dave | | 0 | 0 | 0 | 0 | 0 | 0 | 0 | 0 | 0 | 1 | 0 | 0 | 0 | 0 | 2 | |
| TEAM | | | | | | | | | 1 | 1 | | | | | | | | |
| Totals..... | | | 16 | 42 | 6 | 18 | 12 | 17 | 4 | 18 | 22 | 25 | 50 | 7 | 14 | 1 | 6 | 199 |

HOME TEAM: Washington State (14-13, 6-9)

| # | Player | Total | | 3-Ptr | | FT | FTA | Rebounds | | | PF | TP | A TO | Blk | Stl | Min | | |
|-------------|----------------------|-------|-----|-------|-----|----|-----|----------|-----|-----|----|----|------|-----|-----|-----|----|-----|
| | | FG | FGA | FG | FGA | | | Off | Def | Tot | | | | | | | | |
| 12 | Motum, Brock | f | 5 | 9 | 1 | 2 | 5 | 6 | 0 | 1 | 1 | 2 | 16 | 1 | 2 | 0 | 28 | |
| 31 | Lodwick, Abe | f | 2 | 5 | 2 | 4 | 2 | 2 | 2 | 1 | 3 | 4 | 8 | 1 | 1 | 0 | 23 | |
| 00 | Capers, Marcus | g | 1 | 2 | 0 | 0 | 7 | 10 | 2 | 8 | 10 | 2 | 9 | 7 | 2 | 0 | 35 | |
| 01 | Moore, Reggie | g | 1 | 4 | 0 | 0 | 4 | 4 | 0 | 6 | 6 | 5 | 6 | 3 | 0 | 0 | 26 | |
| 03 | Lacy, DaVonte | g | 6 | 11 | 4 | 9 | 1 | 2 | 0 | 3 | 3 | 2 | 17 | 4 | 3 | 0 | 35 | |
| 05 | Dilorio, Will | | 0 | 0 | 0 | 0 | 0 | 0 | 0 | 0 | 0 | 0 | 0 | 0 | 0 | 0 | 2 | |
| 23 | Shelton, D.J. | | 4 | 5 | 0 | 0 | 0 | 1 | 1 | 4 | 5 | 0 | 8 | 1 | 0 | 0 | 16 | |
| 33 | Wink, Dave | | 0 | 0 | 0 | 0 | 1 | 2 | 0 | 0 | 0 | 0 | 1 | 0 | 0 | 0 | 2 | |
| 34 | Kernich-Drew, Dexter | | 1 | 4 | 1 | 3 | 1 | 1 | 0 | 1 | 1 | 1 | 4 | 0 | 1 | 1 | 20 | |
| 40 | Enquist, Charlie | | 0 | 1 | 0 | 0 | 0 | 0 | 1 | 0 | 1 | 0 | 0 | 0 | 0 | 0 | 3 | |
| 44 | Simon, Patrick | | 1 | 3 | 1 | 3 | 0 | 0 | 0 | 0 | 0 | 0 | 3 | 0 | 0 | 0 | 10 | |
| TEAM | | | | | | | | | 3 | 1 | 4 | | | 2 | | | | |
| Totals..... | | | 21 | 44 | 9 | 21 | 21 | 28 | 9 | 25 | 34 | 16 | 72 | 17 | 11 | 1 | 4 | 200 |

Officials: Michael Greenstein, Jim Giron, Bruce Hicks

Technical fouls: Arizona State-Colvin, Chris. Washington State-None.

Attendance: 5218

| Score by Periods | 1st | 2nd | Total |
|------------------|-----|-----|-------|
| Arizona State | 8 | 42 | 50 |
| Washington State | 36 | 36 | 72 |

GAME 26 • Washington State vs. Arizona

2/16/12 6 p.m. at Beasley Coliseum (Pullman, Wash.)

VISITORS: Arizona (19-8, 10-4)

| ## | Player | | Total | | 3-Ptr | | FT | FTA | Rebounds | | | PF | TP | A TO | Blk | Stl | Min | | |
|-------------|-------------------|---|-------|-----|-------|-----|----|-----|----------|-----|-----|----|----|------|-----|-----|-----|-----|---|
| | | | FG | FGA | FG | FGA | | | Off | Def | Tot | | | | | | | | |
| 33 | Perry, Jesse | f | 5 | 9 | 0 | 1 | 4 | 4 | 2 | 0 | 2 | 4 | 14 | 1 | 1 | 0 | 21 | | |
| 44 | Hill, Solomon | f | 5 | 7 | 1 | 2 | 0 | 0 | 0 | 5 | 5 | 2 | 11 | 5 | 4 | 1 | 39 | | |
| 11 | Turner, Josiah | g | 3 | 5 | 1 | 1 | 1 | 2 | 1 | 2 | 3 | 2 | 8 | 2 | 3 | 0 | 26 | | |
| 13 | Johnson, Nick | g | 1 | 5 | 0 | 3 | 0 | 1 | 1 | 3 | 4 | 3 | 2 | 3 | 2 | 1 | 30 | | |
| 21 | Fogg, Kyle | g | 5 | 12 | 2 | 5 | 4 | 5 | 2 | 8 | 10 | 2 | 16 | 3 | 1 | 0 | 39 | | |
| 14 | Natyazhko, Kyril | | 0 | 0 | 0 | 0 | 0 | 0 | 0 | 0 | 0 | 0 | 0 | 0 | 0 | 0 | 2 | | |
| 24 | Lavender, Brendon | | 5 | 8 | 5 | 7 | 2 | 2 | 0 | 0 | 0 | 1 | 17 | 2 | 1 | 0 | 25 | | |
| 30 | Chol, Angelo | | 2 | 4 | 0 | 0 | 4 | 7 | 3 | 1 | 4 | 4 | 8 | 0 | 0 | 0 | 18 | | |
| TEAM | | | | | | | | | | | | | | | | | | 1 | 1 |
| Totals..... | | | 26 | 50 | 9 | 19 | 15 | 21 | 9 | 20 | 29 | 18 | 76 | 16 | 12 | 2 | 2 | 200 | |

HOME TEAM: Washington State (13-13, 5-9)

| # | Player | | Total | | 3-Ptr | | FT | FTA | Rebounds | | PF | TP | A | TO | Blk | Stl | Min |
|-------------|----------------------|---|-------|-----|-------|-----|----|-----|----------|-----|----|----|----|----|-----|-----|-------|
| | | | FG | FGA | FG | FGA | | | Off | Def | | | | | | | |
| 12 | Motum, Brock | f | 8 | 14 | 2 | 5 | 10 | 18 | 1 | 4 | 5 | 2 | 28 | 2 | 5 | 0 | 35 |
| 31 | Lodwick, Abe | f | 2 | 7 | 2 | 5 | 0 | 0 | 1 | 4 | 5 | 2 | 6 | 0 | 0 | 0 | 24 |
| 00 | Capers, Marcus | g | 3 | 4 | 0 | 0 | 0 | 0 | 3 | 4 | 7 | 5 | 6 | 2 | 0 | 1 | 28 |
| 01 | Moore, Reggie | g | 8 | 13 | 1 | 3 | 4 | 4 | 1 | 1 | 2 | 2 | 21 | 4 | 1 | 1 | 2 33 |
| 03 | Lacy, DaVonte | g | 1 | 5 | 1 | 5 | 0 | 0 | 0 | 1 | 1 | 1 | 3 | 2 | 1 | 0 | 1 32 |
| 02 | Ladd, Mike | | 2 | 3 | 1 | 2 | 0 | 0 | 1 | 2 | 3 | 5 | 5 | 0 | 3 | 0 | 20 |
| 23 | Shelton, D.J. | | 1 | 3 | 0 | 0 | 0 | 0 | 0 | 2 | 2 | 3 | 2 | 1 | 2 | 2 | 22 |
| 34 | Kernich-Drew, Dexter | | 0 | 1 | 0 | 0 | 1 | 1 | 2 | 0 | 1 | 1 | 1 | 1 | 0 | 0 | 0 |
| 6 | | | | | | | | | | | | | | | | | |
| TEAM | | | | | | | | | 2 2 | | | | | | | | |
| Totals..... | | | 25 | 50 | 7 | 21 | 15 | 24 | 7 | 21 | 28 | 21 | 72 | 11 | 12 | 4 | 3 200 |

Officials: Verne Harris, Bobby McRoy, Randy Burkhart

Technical fouls: Arizona-None. Washington State-None.

Attendance: 3616

| Score by Periods | 1st | 2nd | Total |
|------------------|-----|-----|-------|
| Arizona | 40 | 36 | 76 |
| Washington State | 39 | 33 | 72 |

GAME 28 • Washington State vs. Washington

2/25/12 5 p.m. at Beasley Coliseum (Pullman, Wash.)

VISITORS: Washington (20-8, 13-3)

| # | Player | Total | | 3-Ptr | | FT | FTA | Rebounds | | PF | TP | A | TO | Blk | Stl | Min | | |
|-------------|----------------------|-------|-----|-------|-----|----|-----|----------|-----|----|----|----|----|-----|-----|-----|-----|-----|
| | | FG | FGA | FG | FGA | | | Off | Def | | | | | | | | Tot | |
| 44 | Gant, Darnell | f | 1 | 3 | 0 | 1 | 1 | 4 | 3 | 7 | 2 | 3 | 0 | 0 | 0 | 38 | | |
| 05 | N'Diaye, Aziz | c | 3 | 6 | 0 | 0 | 1 | 1 | 1 | 6 | 7 | 5 | 7 | 0 | 1 | 0 | 21 | |
| 00 | Gaddy, Abdul | g | 3 | 9 | 0 | 0 | 4 | 5 | 0 | 1 | 1 | 3 | 10 | 4 | 3 | 0 | 2 | 35 |
| 14 | Wroten, Tony | g | 6 | 18 | 0 | 1 | 9 | 12 | 2 | 4 | 6 | 1 | 21 | 5 | 4 | 0 | 2 | 37 |
| 31 | Ross, Terrence | g | 1 | 5 | 0 | 3 | 0 | 0 | 0 | 3 | 3 | 5 | 2 | 1 | 2 | 0 | 0 | 21 |
| 23 | Wilcox, C.J. | | 5 | 9 | 4 | 7 | 2 | 2 | 1 | 4 | 5 | 4 | 16 | 0 | 1 | 0 | 1 | 33 |
| 30 | Simmons, Desmond | 0 | 2 | 0 | 0 | 1 | 0 | 0 | 0 | 0 | 0 | 2 | 0 | 0 | 1 | 0 | 0 | 6 |
| 35 | Seferian-Jenkins, A. | 0 | 0 | 0 | 0 | 0 | 0 | 0 | 0 | 2 | 2 | 4 | 0 | 0 | 0 | 0 | 0 | 6 |
| 40 | Kemp, Jr., Shawn | 0 | 1 | 0 | 0 | 0 | 0 | 0 | 0 | 2 | 2 | 0 | 0 | 0 | 0 | 0 | 0 | 3 |
| TEAM | | | | | | | | | 1 | 1 | 2 | | | | | | | |
| Totals..... | | | 19 | 53 | 4 | 17 | 17 | 24 | 9 | 26 | 35 | 26 | 59 | 10 | 12 | 1 | 5 | 200 |



GAME 29 • Washington State at UCLA

3/1/12 7:30 p.m. at L.A. Sports Arena (Los Angeles)

VISITORS: Washington State (14-15, 6-11)

| ## | Player | Total | | 3-Ptr | | FT | FTA | Rebounds | | | PF | TP | A | TO | Blk | Stl | Min |
|-------------|----------------------|-------|-----|-------|-----|----|-----|----------|-----|-----|----|----|----|----|-----|-----|-----|
| | | FG | FGA | FG | FGA | | | Off | Def | Tot | | | | | | | |
| 12 | Motum, Brock | f | 6 | 15 | 0 | 4 | 6 | 9 | 1 | 7 | 8 | 0 | 18 | 0 | 3 | 0 | 29 |
| 31 | Lodwick, Abe | f | 1 | 2 | 1 | 1 | 0 | 0 | 1 | 2 | 3 | 2 | 3 | 2 | 2 | 1 | 22 |
| 00 | Capers, Marcus | g | 1 | 3 | 0 | 0 | 0 | 0 | 2 | 2 | 4 | 2 | 2 | 1 | 1 | 3 | 34 |
| 01 | Moore, Reggie | g | 2 | 8 | 1 | 2 | 0 | 0 | 0 | 2 | 2 | 0 | 5 | 1 | 4 | 0 | 29 |
| 03 | Lacy, DeVonte | g | 2 | 5 | 0 | 2 | 1 | 2 | 0 | 0 | 0 | 0 | 5 | 2 | 1 | 0 | 25 |
| 02 | Ladd, Mike | | 2 | 3 | 0 | 1 | 1 | 4 | 1 | 1 | 2 | 1 | 5 | 0 | 0 | 1 | 18 |
| 05 | Dilorio, Will | | 0 | 2 | 0 | 0 | 0 | 0 | 1 | 0 | 1 | 0 | 0 | 0 | 0 | 0 | 3 |
| 23 | Shelton, D.J. | | 2 | 5 | 0 | 0 | 0 | 2 | 1 | 0 | 1 | 0 | 4 | 0 | 0 | 0 | 15 |
| 34 | Kernich-Drew, Dexter | | 0 | 2 | 0 | 1 | 2 | 4 | 0 | 0 | 0 | 0 | 2 | 2 | 0 | 0 | 11 |
| 40 | Enquist, Charlie | | 0 | 0 | 0 | 0 | 0 | 0 | 1 | 0 | 1 | 0 | 0 | 0 | 0 | 1 | 4 |
| 44 | Simon, Patrick | | 1 | 4 | 0 | 2 | 0 | 0 | 1 | 0 | 1 | 1 | 2 | 0 | 1 | 0 | 10 |
| TEAM | | | | | | | | | 3 | 2 | 5 | | | 1 | | | |
| Totals..... | | | 17 | 49 | 2 | 13 | 10 | 21 | 12 | 16 | 28 | 6 | 46 | 8 | 13 | 5 | 200 |

HOME TEAM: UCLA (17-13, 10-7)

| ## | Player | Total | | 3-Ptr | | FT | FTA | Rebounds | | | PF | TP | A | TO | Blk | Stl | Min |
|-------------|------------------|-------|-----|-------|-----|----|-----|----------|-----|-----|----|----|----|----|-----|-----|-----|
| | | FG | FGA | FG | FGA | | | Off | Def | Tot | | | | | | | |
| 12 | Wear, David | f | 6 | 8 | 1 | 1 | 0 | 0 | 1 | 4 | 5 | 2 | 13 | 0 | 2 | 0 | 31 |
| 24 | Wear, Travis | f | 3 | 6 | 0 | 0 | 2 | 2 | 0 | 5 | 5 | 3 | 8 | 3 | 1 | 3 | 25 |
| 01 | Lamb, Tyler | g | 6 | 10 | 4 | 6 | 0 | 0 | 0 | 1 | 1 | 2 | 16 | 5 | 2 | 1 | 31 |
| 05 | Anderson, Jerime | g | 1 | 5 | 1 | 2 | 1 | 2 | 1 | 3 | 4 | 3 | 4 | 9 | 3 | 0 | 26 |
| 11 | Jones, Lazeric | g | 8 | 10 | 2 | 2 | 0 | 0 | 0 | 2 | 2 | 0 | 18 | 5 | 0 | 3 | 28 |
| 00 | Stover, Anthony | | 0 | 1 | 0 | 0 | 0 | 0 | 2 | 0 | 2 | 2 | 0 | 1 | 0 | 3 | 9 |
| 02 | Jones, Kenny | | 0 | 0 | 0 | 0 | 0 | 0 | 0 | 0 | 0 | 0 | 0 | 1 | 0 | 0 | 3 |
| 04 | Powell, Norman | | 3 | 6 | 2 | 3 | 0 | 0 | 0 | 3 | 3 | 4 | 8 | 1 | 1 | 0 | 27 |
| 13 | DeMarcus, Matt | | 0 | 0 | 0 | 0 | 0 | 0 | 1 | 1 | 2 | 0 | 0 | 1 | 0 | 0 | 2 |
| 20 | Lane, Brendan | | 2 | 4 | 1 | 2 | 0 | 0 | 0 | 2 | 2 | 1 | 5 | 0 | 0 | 0 | 4 |
| 34 | Smith, Joshua | | 3 | 5 | 0 | 0 | 0 | 2 | 1 | 2 | 3 | 2 | 6 | 0 | 0 | 0 | 12 |
| 44 | Trapani, Tyler | | 0 | 0 | 0 | 0 | 0 | 0 | 0 | 0 | 0 | 0 | 0 | 0 | 0 | 0 | 2 |
| TEAM | | | | | | | | | 2 | 2 | 4 | | | | | | |
| Totals..... | | | 32 | 55 | 11 | 16 | 3 | 6 | 8 | 25 | 33 | 19 | 78 | 26 | 9 | 7 | 200 |

Officials: Kevin Brill, Michael Eggers, Michael Greenstein

Technical fouls: Washington State-None. UCLA-None.

Attendance: 5099

Score by Periods 1st 2nd Total

Washington State 19 27 46

UCLA 38 40 78